The Janesville Daily Gazette.

VOLUME 28 | Entered at the Post Office at Janesville Wis., as second-class matter. | JANESVILLE, WISCONSIN, WEDNESDAY, JANUARY 7, 1885 | Published Every Evening Except Sunday, at $6 a Year | NUMBER 260

The convulsion of a volcanic nature which Spain is experiencing of late, reminds one of the experiences of Tammany hall.

There still comes encouraging news that Mr. Norcross is far ahead in the race for the speakership. The popular sentiment is that he is the best man for the place and this will elect him.

Here is another instance in which the pen is mightier than the sword: "General Grant's famous sword is in some danger of being sold for debt, while his pen is earning him a handsome income."

Mr. Cleveland goes to Buffalo on Jackson's day—January 8—where he will have a public reception. He will remain there one week, then return to Albany where he will remain till he starts for Washington.

Mr. Harold Chambers, of New York, married his father's widow, on New Year's day. The groom is 20, the bride is 45, the former is worth nothing, but the latter is worth half a million. It is a match that disgusts the sensible people of New York.

General Grant has been examined by five eminent physicians, all of whom pronounce him completely broken down physically. Several bankers and other men of large means in New York, Philadelphia, and other places, have subscribed a sufficient sum to relieve him of pecuniary embarrassment.

They have a queer way of doing things out in Arizona territory. They had a funeral in a mining town a few days since and the pall-bearers quarreled and fought all the way to the cemetery, and once the solemn train was stopped while a rough and tumble slugging match was indulged in. A local paper which gave a detailed account of the affair, said the only quiet person in the company was the person in the coffin.

On Monday evening, the common council of Keokuk, Iowa, adopted a resolution declaring the prohibitory law a failure, and asking Governor Sherman to call an extra session of the legislature for the purpose of repealing the law. Governor Sherman will not do that as he is anxious to try the law for another year, although he has no hope that the law will be of any service to the temperance cause in Iowa.

Widow Hampston, of Paterson, New Jersey, sued John Hinchliffe, a wealthy brewer, for a breach of promise. The court gave her $10,000, but the lawyers took the plum, as $7,000 of the amount went to them. Hinchliffe's children were very much annoyed over their father's conduct, but on New Year's day he mollified them greatly, making them think he was the best father in the world by giving each of them $2,000.

The New York Commercial Bulletin, which is authority on fire losses, estimates the losses by fire in the United States and Canada, for December at $11,000,000 and for the year $112,000,000. This is $15,500,000 more than the average annual loss for the nine years preceding. In December there were 244 fires where the reported loss was $10,000 and upwards. Of these there were twenty-two fires of $100,000 or more, aggregating $3,350,000, or nearly 30 per cent. of the entire fire loss for the month.

It is a little singular that Pittsburg, the city of furnaces, smoke and strikes, had a larger trade in 1884 than for the year previous. There was unusual stagnation in the coal and iron industries, but the business of the city is becoming more diversified every year and the partial paralysis of one branch does not paralyze the whole, as it did formerly. The building industry was particularly active, as much idle capital was diverted in real estate channels during the past year. It is quite likely that if a careful account of stock were taken in other cities and industrial centers besides Pittsburg it would be found that the business depression had been more apparent than real. Diversified industries as well as diversified agriculture, have saved the west from suffering as severely as the east has done by the depression of business during the past year. It never happens that all departments of trade and all branches of industry become paralyzed at the same time, and the city or the county or the state which more thoroughly diversifies its business, will suffer less from business stagnation.

The downfall of John Kelly is a lesson for those whose political influence is in the market. Not six months ago, Kelly and his Tammany braves were a power in New York politics. Although they did not have the power to defeat Cleveland in the Chicago convention, they had the power to defeat him at the polls. When the county democracy, backed by such men as General Bragg, Colonel Vilas, Carter Harrison, and many other prominent democrats, made their relentless attack on Kelly and Tammany, it was time for Tammany to strike for revenge, but it quietly submitted to the insult, and during the campaign was led about with a ring in its nose, made to support Cleveland, its own county ticket defeated, and then kicked out of the democratic party. It was a splendid piece of independence and political strategy on the part of the democrats, and brought about the complete downfall of Kelly and Tammany. Had he been a thorough man, and kicked back when the national convention kicked him, and bolted the nomination, Kelly would have been in all his glory to-day. But he chose to act the part of the coward and the sycophant, and his reward is defeat and humiliation. It serves him right.

The Gazette has been frequently asked what compensation the British members of parliament receive. Members of parliament serve their constituents for the honor there is in it, and not for pay, and therefore do not draw salaries. The salaries paid to legislative bodies in different countries will prove interesting to the reader: "In Hungary each member of the imperial legislative body receives for every day of the session about $2.40, besides $400 annually for lodgings; in Austria about $5 a day during the session, France pays her senators and deputies about $2,250 per annum; Holland about $850 per annum and traveling expenses; Belgium, $84 a month during the session; Norway about $3.30 a day and traveling expenses; Portugal $2.50 per diem. Members of the Canadian parliament receive, for every session lasting over a month, $1,000 and 10 cents mileage; Brazil gives to her senators $1,800 for the session, and to the representatives $1,200 and traveling expenses; Mexico allows the members of both houses $1,000 per annum; the Argentine Republic even goes as high as $3,500; and in the United States, both senators and members of the house of representatives receive $5,000 annually, with mileage at 20 cents per mile."

CUPID'S CAPRICES.

AN ORPHAN BOY STRIKES A MATRIMONIAL BONANZA.

Twenty-Three and Sixty-Two—A Fickle Old Man of Boston—Deserted at the Altar—Eloped With the Cook.

BALTIMORE, Jan. 7.—Mrs. Eloise Newman, aged 62 years, and Edward C. Lucas, aged 23 years, were married Tuesday under singular circumstances. It appears that ten years ago, Mrs. Newman was divorced from her husband on the grounds of dissipation and desertion. The groom of to-day was an office-boy in her lawyer's office, only 13 years old at the time. Mrs. Newman formed an attachment for the youth, and as he was an orphan and boarding among strangers, she induced him to come and live with her, she being without children. They were often seen together, but no idea of marriage was entertained by their acquaintances. Tuesday the marriage was solemnized at the residence of Mrs. Newman. The friends of the latter say her object in marrying Lucas was a desire to leave him her fortune, which is estimated at $100,000. Mrs. Newman has several sisters and a brother residing out west whom she has not spoken to for many years. She was afraid if she left her fortune to Lucas without marrying him her relatives would try and break the will, alleging undue influence. Lucas has been acting as her business manager for ten years. He is a fine-looking young man, and was reared in an orphan asylum here, having been a foundling. Mrs. Newman is of excellent family, and stands high in the community.

How a Millionaire of Eighty-five Wooed, Won and Jilted a Widow of Thirty.

BOSTON, Jan. 7.—James Doshon, a millionaire bachelor, stock broker, aged 85, for thirty years prominently known on State street, is sued for $100,000 damages for breach of promise by Mrs. Lillian S. Walker, of Dedham, Mass., a widow 30 years old, who comes of a wealthy Baltimore family, and is highly educated and accomplished. She married at 18 a southern gentleman, who died some years ago, leaving her a childless widow. She removed from Baltimore to New York city and—in—1881 came to Boston. Being in reduced circumstances she resided with relatives on Beacon hill and supported herself by copying, painting, drawing and writing poetry for magazines. Doshon met her by chance and soon became an ardent wooer. In the summer of 1882 she consented to become his wife. A week before the appointed wedding-day he fell suddenly ill and the marriage was postponed. She nursed him through his illness and the day was again set; but just a week before its arrival he again fell ill. The lady now became suspicious, and demanded an explanation. Doshon told her that he could not keep his engagement; hence the suit. Doshon claims that the whole affair is an attempt at blackmail.

A Very Uncertain Young Man.

ELMIRA, N. Y., Jan. 7.—Richard H. Sawtelle, a handsome, well-appearing young man, came to Canistoo from the west in 1883, and at once entered into society. Having an excellent voice, he was engaged to sing in the Baptist church choir. Among those who sang with him was Miss Carrie Smith, a bright, vivacious young lady, daughter of one of the leading families, and a belle of the village. She and Sawtelle became acquainted and a few months ago it was announced that they were engaged. The ceremony was to be performed on New Year's day, and many friends of the prospective bride gathered to witness it. The time fixed for the ceremony arrived, but Sawtelle did not appear, and a messenger failed to find him. It was feared at first that he had met with foul play, but it is now thought that he basely deserted his bride at the altar and left for parts unknown. Miss Smith is prostrated by the blow.

Gone with the Knight of the Kettle.

BLOOMINGTON, Ills., Jan. 7.—The wife of George W. Wells, proprietor of a restaurant in this city, eloped Tuesday night with a man named Rice, who has been cooking for Wells. She is aged 24, and had been married six years. Wells can assign no reason for her departure, as they had lived in apparent happiness. She is from Virden, Ills.

Capture of a Bad Cashier.

CHICAGO, Jan. 7.—David E. Swan, ex-cashier of the Northern Pacific railroad at St. Paul, who disappeared July 13, 1884, after committing forgeries and embezzlements aggregating $51,000, was captured Tuesday by Pinkerton's detectives at Sutton's Bay, Leenaw county, Michigan, where he was employed under the alias of D. T. Eddington as confidential clerk of W. S. Johnson, the wealthy lumber shipper of Milwaukee. Swan had so completely buried his identity that his whereabouts have been unknown to all but a few members of a secret society to which he belonged, and through whom he was kept in communication with his family. Swan was a protege of Henry Villard's, and was formerly well known in society circles of New York and Newark, N. J. He will be taken back to St. Paul at once. A special from Traverse City, Grand Traverse county, says that Eddington had just been elected prosecuting attorney of that county.

A Big Thing in Tin.

NEW YORK, Jan. 7.—Five of the largest tin warehouses of the city consolidated on Jan. 1 under the name of the Central Stamping company, viz: James Aikman & Co., E. Ketcham & Co., F. Haberman, the Lalance & Grosgian Manufacturing company, and the St. Louis Stamping company. A member of an outside firm says the new company has already advanced prices about 20 per cent., but as there are twenty-six other houses in the trade in this city alone, no monopoly can be obtained in the trade.

PURE COD LIVER OIL made from selected livers on the seashore, by Caswell Hazard & Co., New york. It is absolutely pure and sweet. Patients who have once taken it prefer it to all others. Physicians have decided it superior to any of the other oils in the market.

CHAPPED HANDS, FACE, PIMPLES, and rough skin, cured by using JUNIPER TAR SOAP, made by CASWELL HAZARD & Co., New York.

The average length of life is on the increase. The science of medicine has made great progress; many diseases are now controlled that were formerly thought incurable. The greatest discovery is Dr. Bigelow's Positive cure, which cures consumption in stages that other remedies are of no benefit. Coughs, colds, croup, whooping cough, bronchitis, and all throat and lungs diseases speedily and safely. Price 50 cents and $1. Trial bottles free. Sterns & Baker.

Emerald Grove.

—Rev. S. Lugg, presiding elder, preached an able discourse last Sunday evening and conducted the quarterly meeting services.

—News of the death of Mr. Jas. Richardson, of Milton, was received here last week and much regret expressed. Mr. Richardson was pastor of the M. E. church here from October 1880, to October 1882, and won the respect and confidence of the whole community by his fidelity and devotion to his work.

—Don't forget the social at the Congregational parsonage on Friday evening next.

—E. B. Humphrey, of Waterloo, Wis., was a pleasant caller on his many friends in this community last Monday. Come again "Em" you are always welcome.

—Miss Lelia Goodrich returned home on Wednesday last from Sharon, where she was visiting with Miss Maud Filkins.

—In answer to invitations a house full of young people gathered at the residence of Mr. Robert Lamb's on Friday evening. Time went quickly in games of various kinds until 10 o'clock when the spacious dining room was thrown open showing tables of eatables which the most delicate palate could relish. After doing justice to the repast the company tarried until the "sma' wee" hours stole on telling them of the coming morn, when all dispersed highly pleased and no doubt will respond promptly to another call at some future day.

—Miss Nellie Squire returned to the Whitewater Normal school this week.

—A full supply of rubber coats, hats and boots at the lowest living prices at W. D. Hastings.

—Our neighbor Hanthorn being duly installed as county sheriff, makes a vacancy on the farm, which his son Dwane will try and fill. We will miss you George, but not forget you. If, when in town our eye should grow dim, our head weary and our step uncertain, we will wander down by the river side and he no doubt will gladly take us in.

—Our teacher invited his school to spend an evening with him last week. A few outsiders were also invited to help the children have a good time. At an early hour about seventy in all assembled at the pleasant home of Wm. Duthie. All seemed to enjoy themselves and about 10 o'clock lunch was served while the enjoyment continued. Mr. McGregor and his cousins tried to make it pleasant for all, and we think they succeeded admirably.

A TRIP TO SUPPER.

The rains descended, and the floods came,
And the snow had melted away,
When lo! there rolled across the lane,
A river mighty in sway.
'Tween the Store and Heller's 'twas one vast sea,
And men turned pale with fear,
For they had no Ark and could not see,
Mid the darkness black and drear.

So they stood on the banks and looked across,
With wistful eyes and fear,
Doubting what to do and fearing the loss
Of their supper, which seemed so dear.

Though Heller had offered to send his cow,
The boys didn't like the team:
So finally one more brave than the rest,
Volunteered to wade the stream.

Then Frank took Greg on his back and started—
'Twas a wonderful load "you bet!"—
For he staggered along, while Greg brokenhearted,
Cried, "Keep up—don't drop me yet!"

Behind was Hastings with lantern and cane,
Coat-tail pinned up, umbrella outspread,
Determined to win or die good game,
Chasing Frank and Greg ahead.

At last through the darkness loomed up the shore,
Mid fog and wind and storm.
At Heller's arriving all forlorn,
They ate and laughed o'er things of yore,
As they never laughed before.

When through, the great procession stern,
Prepared the flood to wade,
While Heller stood at the door and prayed
For its quick and safe return.
His prayer was answered—do you know
By faith, or words? not faith, O no—
By *words*, and Frank will tell you so.

Prentice & Evanson, opposite postoffice. Parker's Hair Balsam.

NO POISON
IN THE PASTRY
IF
DR. PRICE'S SPECIAL FLAVORING EXTRACTS
ARE USED.
Vanilla, Lemon, Orange, etc., flavor Cakes, Creams, Puddings, &c., as delicately and naturally as the fruit from which they are made
FOR STRENGTH AND TRUE FRUIT FLAVOR THEY STAND ALONE.
PREPARED BY THE
PRICE BAKING POWDER CO.,
Chicago, Ill. St. Louis, Mo.

LIST OF LETTERS.

Remaining uncalled for in the Janesville, Wisconsin, Post Office for the week ending January 7, 1885:

LADIES.

Cary, Helen M. Mrs	Mahany, Sarah G Mrs
Crisman, Lida Miss	Nelson, Jennie Miss
Doll, Miss	Paulson, Mariett Miss
Flannery, Kate Miss	Paulson, Martha Miss
Folger, Mrs	Sherman, Adelbert, Mrs
Highley, J W	Scott, Caroline
Lucok, Mary Miss	Smith, J C Mrs
Miller, Wm Mrs	Trenwith, Mary E
Minciney, Mary Mrs	Woodman, E C Mrs
Mitchell, Emma Miss	Wildner, Gertrude Miss
Morwin, Celia, Miss	Walton, Maggie Miss

GENTLEMEN.

Benedict, E G	O'Leary, Jonn (2)
Bird, R E	Parmer, D K
Bush, J	Pederson, Ole
Brennen, Jas	Rice, H L
Curtis, G E	Robinson, M J
Conners, Dudley	Stone, W A
Church, Frank	Stone, W Jay
Dobtatz, Aug	Sackett, E S
Enderson, Chas	Splenlar, O
Farguson, Thos J	Sheehan, Ed J
Goff, Matt	Sheok, Hiram
Grade, Wm	Sherman, R E
Hemmings, J W	Toby, James
Humell, B	Truman, John
Johnson, Henry	Tracy, P F
Kirby, D S	Voak, A B
Korbakin, John	Wager, A B
Lovelace, Adrian	Warren, B H Rev
Maxwell, Sylvester	Wallihan, S F
Menning, W H	Wilkinson Daniel
Morgan, J B	Williams, Dennis
Miller, Christie	Wolf, J J

Persons calling for any of the above letters will please say "Advertised," naming the day.
HAMILTON RICHARDSON, P. M.

ANNUAL MEETING.

The annual meeting of the First Baptist church society for the election of officers and for the transaction of such other business as may properly come before said meeting will be held in the basement of said church, on Monday evening, January 5th, 1885, at 7:30 o'clock.
By order of the Board of Trustees.
Dated January 1, 1885.

MISCELLANEOUS.

M. ZWICKY'S SON'S
MAGIC SOAP.
Zwicky's Magic SOAP. Zwicky's Magic SOAP. Zwicky's Magic SOAP. Zwicky's Magic SOAP.
"MAGIC in the LAUNDRY!"
Flannels and all Woolen Goods can be washed with this Soap without shrinking or fulling. Boiling and rubbing on the wash board dispensed with. Does not injure the finest fabrics. Hard water can be used successfully. Try
OUR BEST.
The Choicest Laundry Soap Made.
Always uniform in quality. Guaranteed Strictly Pure. Contains an unusual value of washing properties.
The best and most richly Perfumed Toilet Soaps made.
M. Zwicky's Son's
Florida Boquet
—AND—
MUSK ROSE.
Florida Boquet. Musk Rose. Florida Boquet. Musk Rose. Florida Boquet. Musk Rose. Florida Boquet.
They render the skin soft and white, leaving a delicious odor.
We also manufacture all grades of Finest Toilet Soaps, including Transparent Glycerine and Cocoanut Oil. We guarantee all goods to be Strictly Pure and made from choicest materials. No finer or better goods made in this Country or Europe.
FOR SALE BY DEALERS.
MANUFACTURED ONLY BY
M. ZWICKY'S SONS, Madison, Wis.

MEN'S FINE SHOES
HAND AND MACHINE SEWED.
Manufactured for Fine Retail Trade, by the
ROCKFORD BOOT & SHOE MF'G. CO.

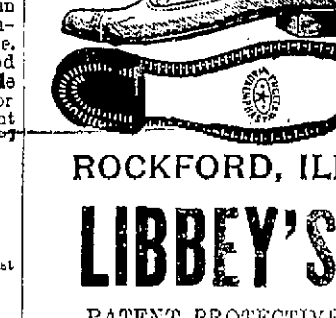

ROCKFORD, ILL.

LIBBEY'S
PATENT PROTECTIVE

Congress Gaiter
IMPROVED.
The finest gent's shoe in the market. When once adjusted to the foot can be removed or put on without lacing. Our assortment of Boots and Shoes and
RUBBER GOODS!
Is complete and we will not be undersold. Call and examine.
TUCKWOOD BROS.
West Milwaukee Street.

Notice to Stockholders.

Notice is hereby given that the annual meeting of the stockholders of the Janesville Cotton Manufacturing Company, for the purpose of electing nine directors for the ensuing year, and transacting such other business as may come before the meeting, will be held at the company's office in the city of Janesville, on Tuesday, January 25th next, at 2 o'clock p. m.
Wm. A. LAWRENCE, President.
A. J. RAY, Secretary.
Janesville, Wis., Dec. 31, 1884.
5-12-19

SOL. TOBIAS
SELLS THE
ROCKFORD RAILROAD WATCH!
Also all other Standard Watches in Gold and Silver Cases.

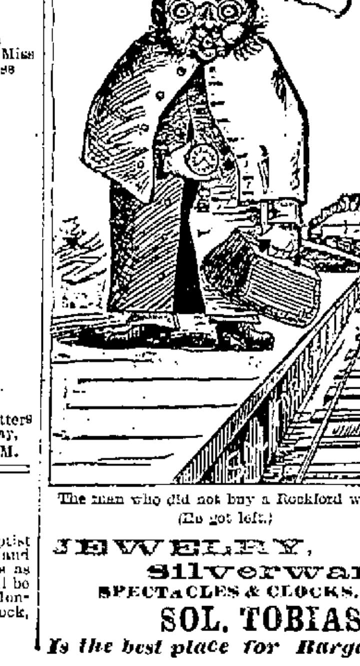

The man who did not buy a Rockford watch. (He got left.)

JEWELRY,
Silverware,
SPECTACLES & CLOCKS.
SOL. TOBIAS'
Is the best place for Bargains!

HEADQUARTERS
FOR
NOVELTIES
IN
HOLIDAY GOODS
AT
WEBB & HALL'S,
Lappin's Corner.

TELEPHONE NO. 75

PALMER & STEVENS',
DRUGGISTS.
Corner Main and Milwaukee Sts. Janesville Wis

Losses from Tornadoes, Cyclones and Wind Storms
CAN BE AVOIDED BY INSURING IN
OLD RELIABLE COMPANIES
REPRESENTED BY
RIPLEY & DUTTON.
WE WRITE
Fire, Life and Tornado Policies, also Accident
Tickets and Annual Policies at Lowest Rates.
None but reliable companies represented. Old Insurance Headquarters over old postoffice opposite Rock County National Bank, Janesville, Wis.
RIPLEY & DUTTON

JANESVILLE CARRIAGE WORKS
Manufacture and keep in stock a full line of

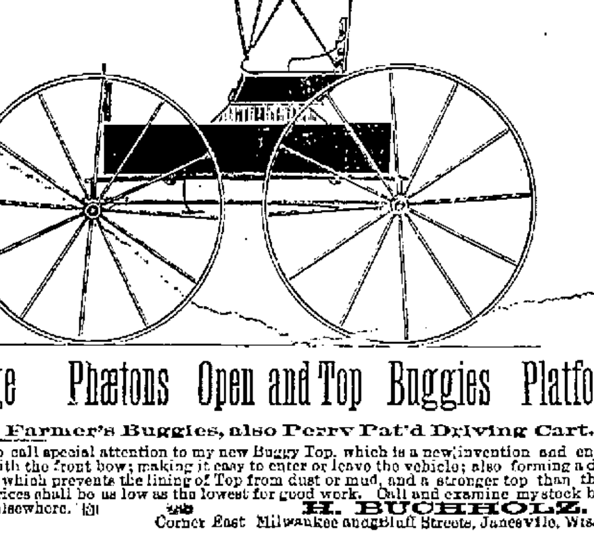

Carriage Phætons Open and Top Buggies Platform
And Farmer's Buggies, also Perry Pat'd Driving Cart.
We wish to call special attention to my new Buggy Top, which is a new invention and entirely does away with the front bow; making it easy to enter or leave the vehicle; also forming a duster when down, which prevents the lining of Top from dust or mud, and a stronger top than the old style. My prices shall be as low as the lowest for good work. Call and examine my stock before purchasing elsewhere.
H. BUCHHOLZ.
Corner East Milwaukee and Bluff Streets, Janesville, Wis.

AGENTS WANTED FOR "CONQUERING THE WILDERNESS"
or, "New Pictorial History of the Life and Times of the Pioneer Heroes and Heroines of America," by Col. Frank Triplett. Over 200 Superb Engravings. Covers the 3 Eras of pioneer progress (1) Alleghenies to the Mississippi; (2) Mississippi to the Rocky Mountains; (3) California and Pacific Slope. New. 100 Portraits. A picture gallery. A work of thrilling adventure in Forest, Plains, Mountains. Covers western progress. Outsells everything. 3 large editions called for in 7 months. 742 octavo pages. Price $2.75. Send for terms, illustrated description, "Extracts from agents reports etc." N. D. THOMPSON & CO., Pubs., St. Louis, or N. Y. City.

1885. 1885.
New Years Calls.
From now until 10 O'clock New Years morning, I will receive New Years calls for
Malaga Grapes,
Oranges.
Confections,
Wafers,
Paper Shelled Almonds,
Freshly Roasted Java and Mocha Coffee, Fine Teas, Cut Loaf Sugar Celery and hundreds of other good things for callers.
J. A. DENNISTON.

IT IS NOW
An Open Secret!
THAT
Wheelock's
Crockery
STORE
Has as many handsome goods to the square foot as any store in the country. Goods from all nations are represented there. No trouble to find just right thing in such a large stock of novelties and specialties. All are invited to
look at the stock whether they buy or not. China, Glass Silver, Wood, Brass, Steel goods, full lines; 5c. 10c. 25c. 50c. 75c. $1.00 counters. Must sell most of this stock before account of stock January 1, and will meet any price you see advertised in Chicago or anywhere else, and generally go lower to make it interesting.

POSITIVE
Closing Out
SALE,
OF
Men's Boys & Children's Clothing
Overcoats, Etc.
The Chicago Cheap Store,
The great bargain store in Janesville intends hereafter to confine themselves to the
DRY GOODS AND FANCY GOODS TRADE
And having over
$15,000 Worth of First Class Clothing
On hand, which we will sell for the next SIXTY DAYS at such prices that it will pay to buy for future use. Although we have always had the reputation of being the cheap store of Janesville, this sale will eclipse all our previous efforts, and we promise our friends the BEST BARGAINS ever offered in Janesville. No shop-worn, moth-eaten or fire stock, but all new goods, bought for spot cash the past six months, embracing everything in the line of wear for men, boys and children.
Besides the above we have a splendid line of
Staple and Fancy Dry Goods, Hoods, Nubias, Ladies' and Children's Underwear, Blankets, Comfortables, Laces, Embroideries, Etc.
Which will be sold at our usual low prices, which means just about one third off other store prices.
CHICAGO STORE,
West Milwaukee Street. Next Door to First National Bank.
The Great Bargain Store.

PRE-EMPTORY SALE
OF
Ladies', Misses' and Children's Cloaks.
We shall receive this week a large invoice of the above goods from a prominent eastern manufacturer. The goods will be ready for sale
Saturday Morning, December 27th.
This stock will comprise Brocaded, Mattelesee and Silk Circulars, Mattelesee Brocaded and Plush Newmarkets, Diagonal and Beaver Ulsters, &c. All this season's goods, and our orders are to sell them, so you may look for bargains. Remember the date and place, Saturday, Dec. 27th, and will continue till closed at
PITCHER & ZEIGLER,
Corner of Main and Milwaukee Streets, Smith's block.

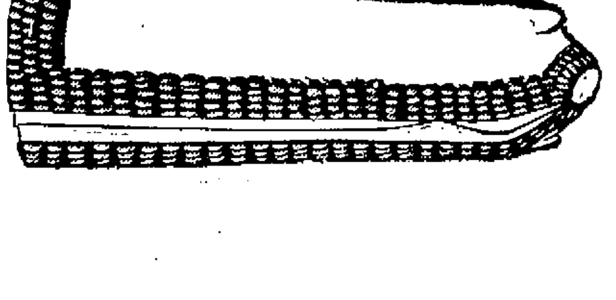

NOW OPEN!

AND READY FOR BUSINESS.

Fire, Smoke, Water !

$33,000

(More or less) Worth of fine

READY-MADE CLOTHING!

Saved from the late fire at Broome street, New York, have been placed on sale and will continue from day to day until the entire stock is sold. Never before have the people been offered such inducements as are offered by the Great

New York Fire Store!

These goods were rated at forty cents less on the dollar, and will and must be sold accordingly by order of the companies concerned. In addition to these goods a large stock of

CLOTHING,

Gents' Furnishing Goods,

Hats and Winter Caps

Purchased at bankrupt sales at about one-third of their value, will be sold at prices which will astonish the closest buyer.

Remember that these goods are of the best quality; Dark, Heavy, Winter Goods, not shop woven, light colored and light weight summer goods, but goods just in season and not to be surpassed in any city by goods at three times their cost.

Overcoats

FOR MEN AND BOYS

Suits For Men and Boys !

ODD PANTS

For Men and Boys, GREAT NEW YORK FIRE STORE, South Main Street, Janesville, Wis. opposite C. B. Conrad's the grocer.

THE INSURANCE COMPANIES ORDERED THESE GOODS TO BE SOLD, AND SOLD THEY MUST BE AT LESS THAN FORTY CENTS ON THE DOLLAR.

Note a Few Starters.

Or better Come and Judge for Yourself.

CLOTHING, and GENTS' FURNISHINGS AT YOUR OWN PRICE.

You cannot afford to buy one dollar's worth before seeing our goods, which must be sold at any price.

Remember the Place at the

The New York Fire Store.

Next to Temperance Saloon and opposite Conrad's Grocery and Methodist Church, Near the Park.

Stockholders' Meeting.

First National Bank of Janesville, Wis., December 8, 1884.

The annual meeting of stockholders of this bank for the election of directors, will be held at the banking office on Tuesday, the 13th day of January, 1885, between the hours of 10 a. m. 12. J. B. DOE, Cashier.

doewtJan13

MEN: YOUNG OR OLD

Who Lack NERVE FORCE Strength and Perfect MANHOOD, caused by excesses, care, exposure, or otherwise **YOU CAN BE CURED!** Our Improved Appliances give the necessary aid, and CURE when all else fails. Get our book "Three Types of Men," containing facts, not arguments, that ALL should know. By mail on close 6 cts postage. Consultation by mail or office free.

AMERICAN GALVANIC CO 133 MADISON ST. CHICAGO

WHEELER & STEVENS

This is the liveliest Real Estate firm ever organized in Rock county.

They have more Farm Property More Houses and Lots,

and more unoccupied lands for sale on reasonable terms, than any other firm in Southern Wisconsin. They show buyers the property, prove titles, and take special pains to suit purchasers and make all things satisfactory. Persons wanting to buy or sell property should apply to

WHEELER & STEVENS,

Office, Phœbus Block Janesville, Wis.

apr18daw

THE GAZETTE.

WEDNESDAY JANUARY 7.

PUBLISHED BY THE GAZETTE PRINTING COMPANY OF JANESVILLE, WIS. TERMS, DAILY, $6.00 PER YEAR, PAYABLE QUARTERLY. WEEKLY $1.50 IN ROCK COUNTY, AND $1.65 PER YEAR OUTSIDE OF THE COUNTY. CASH IN ADVANCE.

NICHOLAS SMITH,
H. F. BLISS, PRESIDENT AND EDITOR.
TREAS. AND MANAGER.
WM. BLADON,
JOHN C. SPENCER, SECRETARY.
CITY EDITOR

TEN MILLION ACRES

OF THE PUBLIC DOMAIN INVOLVED IN A FORFEITURE.

The Senate Passes a Bill Forfeiting a Land Grant—Correcting an Injustice in the Pension Laws — General Washington News.

WASHINGTON CITY, Jan 7.—The house bill forfeiting the unearned portion of the Northern Pacific land grant in Oregon passed the senate, Tuesday night, by a viva voce vote. A running debate was spent on the measure all the afternoon, Senator Morgan, of Alabama, pressing an amendment to permit all cases arising from settlement of this grant to be taken into court and settled, instead of having them adjusted under the act of congress. This amendment was lost by 28 to 14. Senator Lapham said that the United States proposed to be court, judge and jury in taking this land from the railroad company. Senator Blair spoke in behalf of the bondholders of the Northern Pacific, who, he said, were unprotected by the forfeiture and should at least have a notice of the inability of the railroad company to finish its road and earn its grant. When such notice had been given the bondholders might by due process of law possess themselves of the road and protect their bonds by themselves building the tract and earning the grant. The bill returns to the house for concurrence on Senator Dolph's amendment, providing that all settlers in good faith at the time of the passage of the bill should be treated as settlers under the homestead law and be given patents for their purchases. Any settler who is not entitled to enter or acquire lands in the grant under existing law is to be permitted to buy not exceeding 160 acres at $1.25 an acre. The price of even numbered sections in the grant is reduced to $1.25 an acre. The original bill provides for the forfeiture of all the lands adjacent to and coterminous with the uncompleted portions of the Northern Pacific railroad, both on the main line and branches. Its provisions apply to that portion of the main line from Wallula, W. T., to Portland, Ore., a distance of 214 miles, and to the uncompleted part of the branch line from Ainsworth to Puget's Sound, W. T., a distance of about 180 miles. Its passage will restore to settlement 10,000,000 acres of land now covered by the grant to the Northern Pacific Railroad company, and release from withdrawals from settlement made by the interior department for indemnity purposes 2,250,000 acres more.

Fleecing Pensioners.

WASHINGTON CITY, Jan. 7.—The looseness of legislative methods in congress for settling disputes between the two branches has often been the cause of very bad legislation, and a case of this kind has just been brought to notice by which the soldiers of the late war have lost thousands of dollars in fees for the collection of pensions. The trouble originated in the conference committee on the general pension appropriation bill which was passed about ten months ago. The house adopted a section designed to prevent claim-agents from fleecing pension claimants, of which grievous complaints came up from every state where many pensioners reside. The action prescribed a larger fee than had been allowed by previous statutes partly because it was supposed a better class of persons might be induced to go into the business of collecting claims if better remuneration was allowed, and the claimants might escape exactions and negligence of their interests, about which complaint had been made. The bill was amended and then sent to a conference committee, which in some way changed it so that shrewd lawyers could get about double the fees they had previously obtained. The house Tuesday proceeded to correct this evil and a stringent provision was adopted. An important amendment offered by Everhart of Pennsylvania, was also adopted, which provides that applicants for pensions shall be presumed to have been sound when they entered the service, but that proof of disability may be taken in rebuttal. This shifting of the burden of proof from the individual to the government removes one very serious impediment between pension claimants and the treasury. The bill as passed permits an agent in the state in which a claimant resides to charge a fee of $25, but allows agents in the District of Columbia to charge only $10 in any case, and prohibits country agents dividing fees with agents in this district under penalty of fine and imprisonment.

Mississippi River Improvements.

WASHINGTON CITY, Jan. 7.—The report of the Mississippi river commission was laid before the house Tuesday. The commission recommends a more extended system of levees commencing at the lower end of the river and extending upward, including the mouths of the principal tributaries. The estimates for the next fiscal year are as follows: Continuing surveys, $100,000; salaries and traveling expenses, $100,000; continuing improvement from Des Moines rapids to Illinois river, $500,000; Illinois river to Cairo, $1,000,000; Cairo to head of passes, $7,000,000; harbor at Columbus, Ky., $80,000; at Hickman, Ky., $270,000; at Greenville, Miss., $80,000; at Vicksburg, Miss., $20,000; at Natchez, Miss., $700,000; at New Orleans, $583,000.

The commissioners report an unexpended balance on hand of $522,020. The report was ordered printed and referred to the river and harbor committee.

Nominated and Confirmed.

WASHINGTON CITY, Jan. 7.—The president sent the following nominations to the senate: Postmasters—A. D. Acres, Wichita Falls, Tex.; Richard Kennedy, McMinnville, Tenn.; Milan M. Brown, Quincy, Mich.; Walter E. Kingsbury, Edmore, Mich.; Auke H. Vierson, Pella, Iowa; Charles J. Hovey, Mount Vernon, Ind.; Clarence E. Snively, Canton, Ills.; Henry C. Robinson, Grand Crossing, Ills.; Robert T. Kloke, West Point, Neb.; John M. Fitzpatrick, Hebron, Neb.; John W. Gordon, Minden, Neb.; George L. White, Scandia, Kan.; Mrs. Nancy A. Wiley, Galena, Kan.; Alanson, P. Hammond, Ashland, Ore.; Newbury E. Westover, Blunt, D. T.; Serapio Romnero, Las Vegas, N. M.

The senate confirmed the following: Postmasters—Rebecca Snape, Petersburg, Ills.; John A. Childs, Evanston, Ills.

The Loss on the Two-Cent Stamp.

WASHINGTON CITY, Jan. 7.—A statement prepared by Sixth Auditor Crowell of the postoffice department, shows a falling off of $576,062, in the sale of postage stamps for the third quarter of 1884, as compared with the corresponding period of 1883. The reduction of letter postage to 2 cents is assigned as the cause.

The Bonded Period of Whisky.

WASHINGTON CITY, Jan. 7.—The secretary of the treasury has promulgated regulations to enforce the recent decision of the attorney general as to the bonded period of Whisky. It is provided that the time to be inserted in exportation bonds shall be seven months or less, as the collector may determine, instead of thirty days as heretofore, his decision to be governed by the necessary delays incident to exportation. The exporter must declare intention to export in good faith, pay for the export stamps, pay tax deficiencies and furnish bond with ample security.

Congress in Brief.

WASHINGTON CITY, Jan. 7.—In the senate, Tuesday, the only important business was the passage of the Oregon Central land grant forfeiture bill. It was amended so as to forfeit only those lands lying along the line of unfinished road.

In the house, the pension appropriation bill was passed. It appropriates $59,975,000.

Polygamists May Vote at School Meetings.

WASHINGTON CITY, Jan. 7.—Attorney General Brewster has decided that the Utah commission has no jurisdiction over the school meetings in Utah, and that polygamists have a perfect right to vote at the school meetings of tax-payers.

Bayard Wants Pendleton in the Cabinet.

WASHINGTON CITY, Jan. 7.—The Star prints an interview with a prominent Democrat to the effect that Senator Bayard has determined not to accept a cabinet position, if he can place Senator Pendleton in the state department.

Resigned.

WASHINGTON CITY, Jan. 7.—Dr. Cornelius R. Agnew, of New York, has resigned from the board of Indian commissioners.

Capital City Notes.

WASHINGTON CITY, Jan. 7.—Chief Justice Waite continues to improve.

The criminal court on Tuesday took up the cases known as the navy department, bureau of medicine and surgery frauds.

It is said that President Arthur will not overlook Paymaster Smyth's offense.

A letter has been received by the house committee on naval affairs from John Devlin, of Philadelphia, asking congress to investigate his method for ascertaining the exact distance of the sun from the earth, and of the diameter of the sun.

PEWS AT PLYMOUTH CHURCH.

Heavy Shrinkage at the Annual Sale—Comparative Figures.

NEW YORK, Jan. 7.—The annual sale of pews in Plymouth church, Brooklyn, Tuesday night, netted $27,255, against $31,839 last year. The amounts realized have steadily decreased since 1875, the year of Mr. Beecher's trial, when the receipts were $68,-907, the largest ever reached. The highest bid, Tuesday night, for first choice of a pew was by R. T. Bush, who paid $800. H. B. Claflin paid $500 for second choice, and S. V. White and E. H. VanIngen $400 for third and fourth choice respectively. The bids then dropped to $350, $325, $300, $250, etc., down to $1 premium for the last pew. The total rentals amounted to $11,857, and premiums $15,399. A considerable falling off was expected, owing to the hard times, and it is difficult to estimate how much of the decrease in receipts is due to dissatisfaction on account of Mr. Beecher's recent course in politics.

The Chicago University Case.

CHICAGO, Ills., Jan. 7.—The long protracted litigation between the Union Life Insurance company, of Maine, and the Chicago university was ended Tuesday, Judge Blodgett of the United States district court decreeing a foreclosure of the mortgage of $150,000 held by the company for money loaned. The judge also decided that the judgment must include all of the property of the Chicago Astronomical society, which is an offspring of the university. The total amount of the judgement with accrued interest and attorney's fees amounts up to $310,000, while the nominal value of the college building and assets which must go at forced sale is placed at half a million. The decision was listened to with intense and solemn interest by prominent clergymen representing many denominations. Hon. J. Young Scammon, who built up the observatory presented it with a valuable telescope and other property valued at tens of thousands of dollars, vehemently protested against such property becoming subject to the judgment. Judge Blodgett finally consented to allow him a rehearing.

John L. Sullivan's Programme.

BOSTON, Jan. 7.—In an interview with a United Press reporter Pat Sheedy, John Sullivan's trainer, said that Sullivan began training for the Greenfield match Tuesday. After Monday night's fight he goes to New York; the following week meets Paddy Ryan; rests two weeks, and meets Dominick McCaffrey. After that he will give an exhibition in Chicago and spend a month in New Orleans, where a solid fight will be arranged. Early in April he sails for England, accompanied by Pete McCoy and Jack Dempsey, and will give exhibitions throughout England, Scotland, Wales and Ireland, giving all who desire it a chance to meet him. About Sept. 1 the party will sail for Australia, where the biggest fight in the history of pugilism will be arranged with the celebrated Farnham, with stakes of $10,000 a side. The party will return to the United States about Jan. 1, 1886.

Business Difficulties.

NEW YORK, Jan. 7.—The Jamestown Wood-pulp and Paper company, of Corydon, Pa., has failed and transferred all the property and machinery to the Chautauqua County National bank to secure indebtedness. Windsor Bros., who were partners in the company, and were also in business as oil producers at Jamestown, N. Y., have also failed.

C. M. Towson, dealer in dry goods at Washington City, has made an assignment, with liabilities of about $40,000, and assets, $30,000. He offers to compromise with his creditors at 30 cents on the dollar.

NEW YORK, Jan. 7.—The suspension of Hulzheizen & Bulkland, of the New York produce exchange, is reported. The firm is down in Bradstreet's as worth from $20,000 to $35,000.

The Pontiff's Apprehensions.

ROME, Jan. 7.—The pope, replying to an address by a delegation from the young men's Catholic societies, said that he feared great dangers to society were impending. He impressed upon his young visitors the imperative necessity of guarding the masses against the insidious doctrines of Socialism. The manner and utterances of his holiness were mournful.

Thinks the Three Emperors Did It.

BERLIN, Jan. 7.—The Emperor William received a delegation of the Berlin magistracy. He expressed his delight at the assurances of peace afforded by the present political situation in Europe, and considered this fortunate state of affairs as largely due to the recent meeting of the three emperors at Skiernewice.

Seems to Have His Hands Full.

LONDON, Jan. 7.—A well known reporter on the London press eloped on Saturday with a young lady who will come into a fortune of $4,0000, three years hence. It has since been learned that he has two other wives living, each with a family of children. The eloping couple have gone to New York.

Coal Too High Already.

PHILADELPHIA, Jan. 7.—The Pennsylvania railroad directors are opposed to any combination looking to a restriction of coal production with a view of increasing the price of coal, which is now more than $1 a ton higher than what it should be.

The President-Elect.

BUFFALO, Jan. 7.—President Cleveland is expected to arrive here Thursday morning, and a suite of rooms have been engaged for him for a week from that day at the Genesee house.

More Troops for Tonquin.

PARIS, Jan. 7. — Six thousand French troops now quartered in Algeria have been ordered to be in readiness to leave for Tonquin on the 20th inst.

End of a Weavers' Strike.

WOONSOCKET, R. I., Jan. 7.—The strike of the Manville mill weavers is virtually ended and they will return to work.

Shoe Factories at Work Again.

PHILADELPHIA, Jan. 7.—All the shoe manufacturers are now running their establishments on full time.

Death of an Austrian Statesman.

VIENNA, Jan. 7.—Prince Carlis Auersperg, the Austrian statesman, is dead, at the age of 70 years.

The Catholic church at St. Therese, in the province of Quebec, valued at $50,000, was destroyed by fire.

You will find all medicines advertised in this paper at Prentice & Evenson's, opposite postoffice, Janesville. Medicines not in liquid form sent by mail. Prescriptions and receipts prepared from pure and fresh drugs cheaper than at any other reliable drugstore in the county.

The best on earth, can truly be said of Griggs' Glycerine Salve, which is a sure safe and speedy cure for cuts, bruises, scalds, burns, wounds and all other sores. Will positively cure piles, tetter and all skin eruptions. Try this wonder healer. Satisfaction guaranteed or money refunded. Only 25 cents. Sold by Sterns & Baker.

Bucklen's Arnica Salve.

The best salve in the world for cuts bruises, sores, ulcers, salt rheum, fever sores, tetter, chapped hands, chilblains, corns, and all skin eruptions, and positively cures piles, or no pay required. It is guaranteed to give perfect satisfaction, or money refunded. Price 25 cents per box. For sale by F. Sherer & Co.

Prentice & Evenson, opposite postoffice, sell Bucklin's Arnica Salve.

CONDENSED NEWS.

Six lives were lost at Marshfield, Oregon, by the explosion of the boiler of the tug Sol Thomas.

Louis Sebott, a wholesale notion dealer in Chicago, whose liabilities are $40,000, has made an assignment to Moses Joseph.

The Muncie (Indiana) National bank has decided to go into voluntary liquidation this month, on the expiration of its charter.

President Grevy has ordered a medical report on the mental condition of Louise Michel, whom he will pardon if she be found insane.

Germany is working for control of the railroads to be constructed in China, for which it offers the engineers, material and money required.

Over 100 citizens of Hazelton, Ind., are searching the woods for a Mexican lion, which escaped from a circus last summer at Allendale, Ills.

The cable chronicles the death of Rt. Rev. John Jackson, D. D., bishop of London, and Prince Adolph Wilhelm Daniel Auersperg, the Austrian statesman.

James F. Mallory, formerly prominent in the oyster trade in Maryland and Connecticut, died at New Haven, of creeping paralysis, leaving a large fortune.

The Orangemen of Bay Roberts, Newfoundland, voluntarily removed their flag from the street, Tuesday, and were saluted by the war-ship Tenedos by dipping her colors.

The government veterinary surgeon at Fort Yates reports that the horses and mules in that region are being destroyed by wholesale by glanders, which is in its most violent form.

Henry Croskey & Co., lumber dealers of Philadelphia, with liabilities of $420,000, were forced to the wall by the failure of the Keystone Lumber and Salt company of Michigan.

John B. French, chairman of the national prohibition committee, demands that J. S. Clarkson publish proof of the assertion that J. P. St. John offered to sell out to the Republicans.

The director general of the New Orleans exposition states that all its laborers have been paid up to last week, and the board has no intention of applying to congress for another loan.

Mrs. Funston, residing near Galena, Ills., was stricken with paralysis while buttoning a child's shoe. She speedily recovered, with the exception of her tongue, which she is unable to use in conversation.

Over 12,000 potters of New Jersey held a meeting at Trenton and decided not to accept the new price-list, which reduces wages 25 per cent. It is stated that seven manufacturers have determined to keep their men at the old prices.

The will of Daniel L. Wells, of Milwaukee, covering property valued at over $1,000,000, gives the Prospect avenue homestead and $100,000 in cash to the widow, and provides for the payment of from $5,000 to $10,000 to each of seventeen relatives or friends.

A Natural Question.

[Le Charivari.]

We find the subjoined passage in the leading article of one of our foreign contemporaries: "The king of Siam only showed himself in public once a year. The one beholding him for the first time was beheaded, and the second time impaled." We are naturally curious to know what might have happened to the man who looked at the king of Siam for the third time.

THE MARKETS.

CHICAGO, Jan. 6.

M. H. Crapser & Co.'s market circular of this evening say the market on the board of trade were much weaker to-day. Wheat—February, opened 81c, closed 79¼c; March, opened 81⅛c, closed 79½c; May, opened 87½c, closed 85⅝c. Corn—February, opened 36⅛c, closed 36⅜c; March, opened 37c, closed 36¼c; May, opened 39⅛c, closed 38¾@39⅝c. Oats—May, opened 29¼c, closed 29⅝c. Pork—February, opened $11.05, closed $11.07½. Lard—February, opened $6.85, closed $6.62½.

Live Stock—The Union Stock Yards reports the following range of prices: Hogs—Market only fairly active and prices 5@10c lower; light grades, $4.10@4.40; rough packing, $4.10@4.25; heavy packing and shipping lots, $4.30@4.50. Cattle—Best grades firm; common slow and weak; exports, $6@6.35; good to choice, $5.10@5.75; common to fair, $4.10@4.90; butchers, $2.25@4; stockers, $3@4.30. Sheep—Market slow; common to fair, $2.00@3.00; medium to good, $3.20@4; choice, $4@4.30.

Produce: Butter—Fine to choice creamery, 30@33c; good to choice dairy, 20@25c; good fresh roll, 14@16c; packing, 8@10c. Eggs—Choice counts, 24c; limed, 18@20c. Potatoes—Good stock, 40@42c. Poultry—Good turkeys, 10c; chickens, 10c; ducks, 9@11c; geese, 7@9c. Apples—Good to fine, $2@2.50 per bbl. Hay—Good to best timothy, and upland prairie, $9@11.50 per ton.

New York.

NEW YORK, Jan. 6.

Wheat—Opened heavy; ⅞@1⅛c lower; later ruled stronger, recovered part of decline, less doing; No. 1 white, 92½c; No. 2 red January, 92@92½c; February, 92⅝@93⅜c; March, 94⅛@95⅛c; April, 96⅛@97c; May, 97⅛@98⅛c. Corn—⅛@1c lower; less doing; mixed western spot, 50@53½c; futures, 49⅝@51½c. Oats—Lower; western, 34@40c. Provisions—Beef, quiet and firm; new extra, $11.50@12.00. Pork, quiet and steady; new mess, $12.75@13.00. Lard, dull and lower; steam, $7.20.

St. Louis.

ST. LOUIS, Jan. 6.

Wheat—Lower, active and very unsettled; closing 1⅛c below yesterday; No. 2 red, 89¾@90⅛c, closing at inside cash; 90@90⅛c, closing at inside January; 89⅞@90⅛c, closing 90⅛c February; 95⅞@96⅛c, closing 95⅞@95⅝c May. Corn—Lower and unsettled; 33⅞@34c cash; 33@33⅞c January; 33⅞@34⅛c February; 34⅞@35c March; 36⅛@37⅛c May, closing at the inside. Oats—Firmer; 25c cash and bid February; 30⅛c May. Rye—Dull; 49c bid. Barley—Dull; 55@75c. Whisky—Steady; $1.12. Provisions—Easier and slow. Pork, $12. Bulk meats—Long clear, $5.90; short rib, $6; short clear, $6.25. Bacon — Long clear, $6.75; short rib, $6.87½; short clear, $7.12½. Lard—$6.70.

Toledo.

TOLEDO, Ohio, Jan. 6.

Wheat—Higher and active; No. 2 cash, 81½c; January, 81½c bid; February, 82½c; March, 84c; May, 89⅝c; No. 2 soft, 85@87c. Corn—Quiet and firm; No. 2 cash, 41c bid; January, 40½c bid; May, 41½c bid; No. 3 40½c. Oats—Dull and firm; No. 2 cash, 27½c bid; May, 30c bid. Clover Seed—Firm; prime cash or January, $4.50 bid; February, $4.55 bid. Dressed Hogs—$5.10 bid.

Milwaukee.

MILWAUKEE, Jan. 6.

Wheat—Lower, but steady; No 2, 78c; January, 78c; February, 78⅝c; March, 79c; May, 85c. Corn—Firm; No. 2, 36½c. Oats—Steady; No. 2, 26½c. Rye—Higher; No. 1, 55½c; No. 2, 53½c. Barley—Firm; No. 2, 52½c; extra No. 3, 40½c.

Detroit.

DETROIT, Mich., Jan. 6.

Wheat—Quiet and steady; No. 1 white, 86½c cash and January; 87½c February; 88½c March; 91½c May; No. 2 red, 87c cash and January; 88½c asked February; 89½c nominal March; 93c May; No. 3 red, 75c; Michigan soft red 87c. Corn—No. 2, 42c. Oats—Light mixed, 31c asked; No. 2 white, 31½c; No. 2 31c.

Prentice & Evenson, opposite postoffice, sell Kidney Wort.

These are Solid Facts.

The best blood purifier and system regulator ever placed within the reach of suffering humanity, truly is Electric Bitters. Inactivity of the Liver, Biliousness, Jaundice, Constipation, Weak Kidneys, or any disease of the urinary organs, or whoever requires an appetizer, tonic or mild stimulant, will always find Electric Bitters the best and only certain cure known. They act surely and quickly, every bottle guaranteed to give entire satisfaction or money refunded. Sold at 50 cents a bottle by F. Sherer & Co.

Prentice & Evenson, opposite postoffice, sell Cuticura Remedies.

Prentice & Evenson, opposite postoffice, sell Ayers' Cherry Pectoral

The Abundant Author.

[Philadelphia News.]

Last spring that venerable but perennial periodical, Youth's Companion, offered prizes of $500 and $250 for the first and second best boys', girls', humorous and adventurous stories.

These prizes have now been awarded. It is curious to note the distribution of the authors. Two live in Denver, Colo., one each in Indiana, Maine, Connecticut, Montreal and London, while one hails from this city, Mr. Frank R. Stockton, who, it is needless to say, gets the first prize for humor.

It will thus be seen that the west supplies the larger number of prize winners. This is not surprising to any one who has watched the intellectual growth of that section. For example, it may be said that that admirably well-edited periodical, The Chicago Current, prints a list of over 450 writers who have contributed to its two volumes, and of these, probably 80 per cent. are westerners, whose work has not been seen elsewhere, though it compares well with any eastern periodical.

But the most surprising thing about The Youth's Companion is that no less than 7,000 manuscripts were sent in for competition.

This means that one in every 3,000 of the grown men and women of this country, or nearly that proportion, have entered the field of authorship. Surely no one can say that money reward does not stimulate literary production, if it does not develop genius.

The figures are still more surprising when it is considered that even the most widely circulated periodical reaches only a limited number of people. Other competitions of a similar character are going on now which engage the literary ability of other thousand, and it would be idle to attempt to enumerate the thousands of volunteer contributions to the newspapers. Probably, if the figures could be reached, it would be found that one person in every dozen is or has been seized with a desire to perpetuate his or her thoughts in type. With such a literary instinct as this planted in the people there is little need for bewailing the future of American authorship, as so many barnacle-eyed critics do. When our Shakespeare is wanted he will come, and it is likely from the rowdy west.

Prentice & Evenson, opposite postoffice, sell Dr. King's Consumption cure.

MISCELLANEOUS.

ROYAL

BAKING POWDER

Absolutely Pure.

This powder never varies. A marvel of purity and wholesomeness. More economical than the ordinary kinds, and cannot be sold in competition with the multitude of low test, short weight, alum or phosphate powders. SOLD ONLY IN CANS. ROYAL BAKING POWDER CO., 106 Wall street, New York.

HOSTETTER'S

CELEBRATED

STOMACH

BITTERS

Hostetter's Stomach Bitters is a fine blood depurent, a rational cathartic, and a superb anti-bilious specific. It rallies the failing energies of the debilitated, and checks premature decay. Fever and ague, bilious remittent, dyspepsia and bowel complaints are among the evils which it entirely removes. In tropical countries, where the liver and bowels are organs most unfavorably affected by the combined influence of climate diet and water, it is a very necessary safeguard. For sale by all druggists and dealers generally.

Prentice & Evenson, opposite postoffice, sell Hostetter's Bitters.

A MARVELOUS STORY

TOLD IN TWO LETTERS.

FROM THE SON: "28 Cedar St., New York, Oct. 28, 1882.

"*Gentlemen:* My father resides at Glover, Vt. He has been a great sufferer from Scrofula, and the inclosed letter will tell you what a marvelous effect

Ayer's Sarsaparilla

has had in his case. I think his blood must have contained the humor for at least ten years; but it did not show, except in the form of a scrofulous sore on the wrist, until about five years ago. From a few spots which appeared at that time, it gradually spread so as to cover his entire body. I assure you he was terribly afflicted, and an object of pity, when he began using your medicine. Now, there are few men of his age who enjoy as good health as he has. I could easily name fifty persons who would testify to the facts in his case.

Yours truly, W. M. PHILLIPS."

FROM THE FATHER: "It is both a pleasure and a duty for me to state to you the benefit I have derived from the use of

Ayer's Sarsaparilla.

Six months ago I was completely covered with a terrible humor and scrofulous sores. The humor caused an incessant and intolerable itching, and the skin cracked so as to cause the blood to flow in many places whenever I moved. My sufferings were great, and my life a burden. I commenced the use of the SARSAPARILLA in April last, and have used it regularly since that time. My condition began to improve at once. The sores have all healed, and I feel perfectly well in every respect—being now able to do a good day's work, although 73 years of age. Many inquire what has wrought such a cure in my case, and I tell them, as I have here tried to tell you, AYER'S SARSAPARILLA. Glover, Vt., Oct. 21, 1882. Yours gratefully,

HIRAM PHILLIPS."

AYER'S SARSAPARILLA cures Scrofula and all Scrofulous Complaints, Erysipelas, Eczema, Ringworm, Blotches, Sores, Boils, Tumors, and Eruptions of the Skin. It clears the blood of all impurities, aids digestion, stimulates the action of the bowels, and thus restores vitality and strengthens the whole system.

PREPARED BY

Dr. J. C. Ayer & Co., Lowell, Mass.

Sold by all Druggists; $1, six bottles for $5.

Prentice & Evenson, opposite postoffice, sell Ayer's Medicines.

HANCHETT & SHELDON

Call the attention of buyers of

HOLIDAY GIFTS

To the large assortment of

SKATES.

Skates for Girls, Skates for Boys.

Ice Club Skates, Star Roller Skates,

Vineyard Roller Skates,

10 KINDS OF CHIME SLEIGH BELLS

Pocket Knives,

Silver Knives and Forks, Carving Sets.

Scissors and Shears,

Fancy Tea and Coffee Pots,

Japaned, Plain and Pressed Tinware.

And innumerable articles suitable to the season. Please call and make your selections early.

HANCHETT & SHELDON.

Great Excitement

IN THE

LADIES' GARMENT TRADE.

The greatest slaughter in prices ever before known in Janesville, made expressly by M. C. Smith, for the benefit of parties that wish to purchase Garments for the New Year; also parties that wish to make New Year's presents. We shall commence

SATURDAY MORNING, DECEMBER 27.

And sell our entire stock of Ladies Garments right from the cost mark, no deviation whatever from the first price asked. In the first place, there is no such stock to select from, at these prices they will go away quick

This is No Humbug

We mean just what we say.

December 24, 1884.

M. C. SMITH,

GOOD CLOTHING

AT OUR HOUSE.

"Good counsellors do not lack clients."

Good Bargains Find Many Customers.

'Tis bad times for fire and auction and owners of poor clothing, when you can buy good, honest, reliable goods. We are offering at present prices better and

GREATER BARGAINS THAN EVER

As we buy we sell. Better quality was never before offered at lower prices. In all our departments we are giving

Prices That Challenge Competition.

Let him who merits have the credit.

FOOTE & WILCOX.

Three doors west of the postoffice.

Latest Triumph in Science

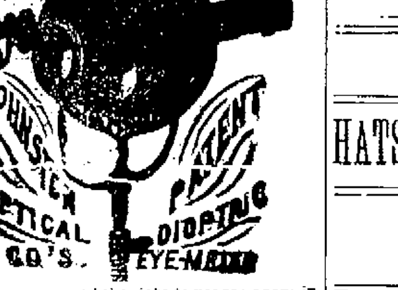

Having secured the right to use the above instrument in this city, all are invited to call and have their eyes examined.

S. C. BURNHAM,

Jeweler and Optician, 37 Milwaukee street Janesville, Wis. Jul1dawly

CAMPBELL & WEBB

[General Negotiators for the

SALE OF FARMS

City Property, Notes and mortgages"

Loaning Money

And for Leasing Residences and Business Property Collecting Rents, etc.

ATTENTION TOBACCO MEN—We have for sale the largest building located on the C. & N. W. R. R. track in this city; can be used for a tobacco warehouse without much outlay, come and see us. Parties having in view a trip to any of the western states or territories would do well by addressing personally or by letter the undersigned, and get pamphlets, maps and circular, giving a detailed description of the country and lands they have for sale, also the rates of fare on the monthly and semi-monthly excursions now being sent out by the companies they represent. CAMPBELL & WEBB, Real estate and loan agents, West Milwaukee street, Janesville, Wis.

Lock Box 1541. **JANESVILLE WIS** Office in Tallman's block, West Milwaukee St. over J. L. Ford's.

apr19dawly

BARGAINS!

IN

HATS, CAPS, SUITINGS !

AND

GENT'S

Furnishing Goods

My Fall and Winter stock is now complete and embraces all the latest novelties.

J. L. FORD

Merchant Tailor, W. Milwaukee St

my28tjan1

1874. 1884.

A STUDY FOR YEARS.

— TO —

Chronic Diseases

FOR THE

THROAT, LUNGS, HEART,

STOMACH, LIVER, KIDNEYS,

BLOOD AND NERVES,

Education and experience enable us to accomplish that which would seem an impossibility.

Dr. Brewer will be at the Myers' House in this city on Saturday, the 3d of January. Consultation free.

Dr F. B. BREWER, Evanston, Ills

sep29dawly

STOVES, STOVES!

Hardware.

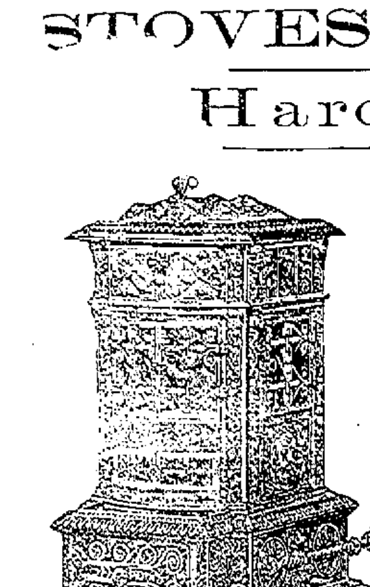

Before you buy a stove call at Kimball & Lowell's store and see the

New Westminster for 1884

Perfection realized at last. Simple in its construction. Beautiful in design. The perfection of finish combining all the latest improvements with heating capacity that cannot be beaten. Full stock of

Heating Stoves,
Cooking Stoves,
Ranges,
Hardware,
House furnishing goods,
And Farm Machinery.

Tin work of all kinds done as cheap as a first class job will warant.

KIMBALL & LOWELL.

READY, GO!

We Lead Others Follow,

In the greatest sacrifice of Ladies' Misses and Children's

CLOAKS!

That will take place this season. Our garments have all been bought this year. No old goods with which to swamp the community. Our styles are the nobbiest. Remember we will undersell everybody. Our prices are positively the lowest. Call at once and be convinced.

J. M. BOSTWICK & SONS.

SECURE A HOME

OF YOUR OWN

Rather than pay landlords from 10 to 15 per cent on the value of their property, as rent. I make the sale of

Farms and City Property

A specialty. My list of farms for sale includes the choicest in Rock County, at prices strictly in accordance with *actual value*. Homes and business property in the city for sale at *EXTREMELY LOW PRICES*.

MONEY TO LOAN

IN ANY AMOUNT DESIRED.

C. F. BOWLES,

Real Estate and Loan Agent. Office Jackman & Smith's Block, Janesville Wis

Real Estate

The Undersigned have for sale the following Property

319 acres 2 miles southwest of Clinton Junction. This is one of the finest farms in Rock County.

For sale cheap—320 acres ½ of a mile south of Clinton Junction. This is one of the finest grain and stock farms in the state. Improvements first class.

220 acres in town of Harmony, 4½ miles from Janesville Good stock farm

140 acres, 6½ miles from Janesville, good buildings—under high state of cultivation.

100 acres, 1¼ miles north of Janesville, in town of Harmony. Two houses, two large tobacco sheds.

200 acres 6½ miles north of Janesville.

40 acres of choice land 2 miles east of city.

140 acres in La Prairie.

80 acres in Magnolia, 1½ miles from station.

40 acres 1 mile north of Milton college.

Also 80 acres of choice land, with good improvements, 1½ miles east of city limits. For sale cheap if applied for at once.

154 acres known as the Woodlawn Farm, 1½ miles east of Beloit. This is one of the best Stock farms in the state

Also City Property

W. L. DENNING & CO.

No. Main S aprildawly

WEAK, UNDEVELOPED PARTS

OF THE HUMAN BODY ENLARGED, DEVELOPED, STRENGTHENED," Etc., is an interesting advertisement long run in our paper. In reply to inquiries we will say that there is no evidence of humbug about this. On the contrary, the advertisers are very highly indorsed. Interested persons may get sealed circulars giving all particulars by addressing Erie Medical Co., Buffalo, N. Y.—*Toledo Evening Bee.*

ANNUAL MEETING.

The annual meeting of the first Baptist church society for the election of officers and for the transaction of such other business as may properly come before said meeting will be held in the basement of said church, on Monday, evening, January 5th, 1885, at 7:30 o'clock,

By order of the Board of Trustees.

Dated January 1, 1885.

VIGOROUS HEALTH FOR MEN

PROF. HARRIS' Pastille

A RADICAL CURE FOR NERVOUS DEBILITY Organic Weakness, PHYSICAL DECAY In Young & Middle Aged Men.

TESTED FOR OVER SIX YEARS BY USE IN MANY THOUSAND CASES.

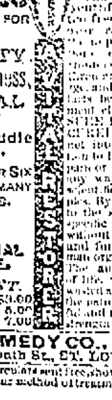

NERVOUS DEBILITY Organic Weakness Decay, and numerous obscure diseases, baffling the skilled physicians, result from youthful indiscretion, too free indulgence, or over brain work. Avoid the imposition of pretentious claims for these troubles. Get our Free Circular and Trial Package, and learn important facts before taking treatment elsewhere. Take a SURE REMEDY that has CURED thousands, does not interfere with attention to business, or cause pain or inconvenience in any way. Founded on scientific medical principles. By direct application to the seat of disease its specific influence is felt without delay. The natural functions of the human organism is restored. The animating elements of life, which have been wasted are given back, and the patient becomes cheerful and rapidly gains both strength and sexual vigor.

Free TRIAL PACKAGE.

TREATMENT.
One Month, - $3.00
Two Months, - 5.00
Three Months, 7.00

HARRIS REMEDY CO., M'F'G CHEMISTS 306½ N. Tenth St., ST. LOUIS, MO.

VARICOCELE Circulars sent free, showing our method of treatment. RUPTURE

Real Estate COLUMN.

BLANCHARD & HALL,

(Successors of H. H. Blanchard.)

We have for Sale, Rent and Exchange a larger number of City Residences, Business Blocks Residence Sites, and Rock County Farms, than all the other real estate dealers in this city combined.

Residences for from $650.00 to $7,000.00.
Farms for from $1,100.00 to $15,000.00.

Any person wishing anything in the real estate line can serve his or her interests best by patronizing us, we have the largest and best list to choose from, and offer better inducements than can be obtained elsewhere. If you don't get the best property and bargains it is because you do not patronize us.

Transactions between us and our patrons are strictly private.

We solicit the patronage of all persons wishing to sell or rent property. If we fail to sell we make no charge. We show our property free of cost. If you have property for sale or want to buy property, come and see us, take a ride and patronize us, and we will convince you that all we say is true.

Money to Loan.

H. H. BLANCHARD,
A. O. HALL.

OFFICE OPEN DAY AND EVENING.

In Smith's Block, Janesville, Wis.

The best stock of ENVELOPES in the city is at this office

E. HALL'S

Variety Store, Norcross' Block,

You can buy an A No. 1 axe with handle for $1.00. A No. 1 handle for 10 cents. A good warranted hand saw for 75c. A coal hod for 40c. A steel shovel 75c. A good dish pan 35c A good scoop shovel 75c. The best clothes wringer $3.00. Cotton batting 10c. Men's Union cassimere pants, worth $2.25, for $1.75. Fine wool hose for 25c. Men's underwear, all wool. One dollar goods for 40, 50 and 60c. Curry combs 5 to 10c. A full line of carpenters' tools and shelf hardware. Cotton cloth, bleached and unbleached at cost. Take a look at my stock before buying.

E. HALL.

my20dawly

The Grand Haven Route

—IS THE—

SHORTEST, QUICKEST, & CHEAPEST to the EAS

Detroit, Grand Haven & Milwaukee RAILWAY LINE.

$2.75 SAVED.

Two through Connections daily.

The Palace Side-wheel Steamer **CITY OF MILWAUKEE**, leaves Milwaukee at 7:30 a. m. daily (except Sunday), and makes the run to Grand Haven in five hours, connecting with 2:05 p. m. through train for **New York, Boston**, and all **Eastern Points**, with through Sleeper and Buffette Cars. This is strictly a Passenger Steamer and carries no Freight.

The night steamers **MICHIGAN** and **WISCONSIN** leave same dock at 8.30 p. m daily, except Saturdays and connect with Steamboat Express at Grand Haven, which makes the run across **Michigan** and **Canada** 50 miles by DAYLIGHT, and reaches **New York** the 2d day at 10:30 a. m.

N. B.—This entire fleet of PALACE IRON STEAMERS is now owned and controlled by the Railway Company.

T. TANDY, Gen. Frt. & Pass. Agt. DETROIT, MICH.
B. C. MEDDAUGH, N. W. Pass. Agent MILWAUKEE WIS.
G. B. NASH, Manager.

BLANKS!

All kinds, at the Gazette office.

Right to the point

The Rev. J. E. Searles, of New York, is one of the most widely-known and highly esteemed of Methodist ministers.

Mr. Searles says: "I am impressed that it is a duty I owe to those afflicted with Rheumatism or Neuralgia, to say that a remedy has been discovered that is indeed a marvelous success. My son was greatly afflicted with Rheumatism, and suffered so severely that, at times, he was obliged to have morphine injected into his arm to get relief. While in this condition he discovered a remedy which effected immediate relief, and a permanent cure. He has since furnished it to many others with the same result. I have also furnished it to a number of persons suffering with Rheumatism, and the result has been immediate relief, and a permanent cure. Among others, I gave it to Rev. Wm. P. Corbit, pastor of the George St. M. E. Church, New Haven, Conn., who was suffering greatly with this terrible disease. I will give you his own words as written to my son, wishing him to publish the fact for the benefit of others suffering with the same disease."

What Mr. Corbit Says:

"New Haven, July 24, 1882.

"Mr. Searles: Dear Sir:—I wish to say for the benefit of all who are suffering with Inflammatory Rheumatism, that your medicine is infallible. I suffered for two months the most excruciating torture; lost 35 pounds of flesh, and was not out of my house for a month; I heard of your remedy, and was almost instantly relieved by it. If there is a specific for diseases of any kind, you're most certainly is for Inflammatory Rheumatism in its severest form.

"Yours most respectfully, WM. P. CORBIT,
"Pastor George St. M. E. Church, New Haven, Conn."

Such is ATHLOPHOROS—a thorough and efficient cure for the worst cases of Rheumatism and Neuralgia.

If you cannot get ATHLOPHOROS of your druggist, we will send it express paid, on receipt of regular price—one dollar per bottle. We prefer that you buy it from your druggist, but if he hasn't it, do not be persuaded to try something else, but order at once from us as directed.

ATHLOPHOROS CO., 112 WALL ST., NEW YORK.

Prentice & Evenson, opposite postoffice. Athlophoros.

PROFESSIONAL CARDS.

C. T. PEIRCE, DENTIST,

Office in Lappin's block, over M. C. Smith's. declpawly

ANGIE J. KING,

Attorney and Counsellor at Law

OFFICE over Brittons & Kimball's furniture store. Will act as agent to rent, buy or sell real estate. MONEY TO LOAN. may15dwly

T. JUDD, DENTIST,

WILL EXTRACT TEETH, WITH OR WITHOUT GAS.

MYERS' BLOCK, WEST SIDE.

JANESVILLE, - - - WISCONSIN.

James A. Fathers

Corner Court and Main Streets.

JANESVILLE. - - - WISCONSIN

MANUFACTURER AND DEALER IN

Light and Heavy Harness

Saddles, Collars, Whips,

Brushes. Combs, Etc.. Etc. Also Trunks, Valises and Ladies' Satchels. Lap Dusters, Nets and Horse Summer Clothing, cheap. Trunk repaired.

F. M. HAWLEY, M. D.,

Eclectic Physician

And Surgeon.

Office in Norcross block, River street. Office hours, 10 to 12 a.m., and 2 to 4 and 7 to 8 p. m. Residence on North First St., next door east of Catholic church. Calls in city or country promptly answered. Careful Attention Given to the Treatment of Chronic and Private Diseases. aug28dwly

MAY. W. HAWLEY, M. D.

Lady Physician

And Gynecologist.

Office in Norcross' block, River St. Office hours 10 to 12 a. m. and 2 to 4 p. m. Residence on North First St., next door east of Catholic church. DISEASES OF WOMEN AND CHILDREN A SPECIALTY. aug28dwly

E. M. HYZER. C. L. CLARK

HYZER & CLARK.

ATTORNEYS-at-LAW

ROOM 8, BENNETT'S BLOCK.

JANESVILLE, - - - WISCONSIN

jan10dawly

H. H. BLANCHARD,

Attorney-at-Law

MAIN STREET, SMITH'S BLOCK.

Attention given to Collections and to Foreclosing Mortgages.

Money to Loan.

Janesville Agency.

Joseph Schlitz Brewing Comp'y

Of Milwaukee Wis. Represented by

EPHRAIM BOOTS,

Milwaukee constantly on hand a full stock of the celebrated Schlitz Milwaukee Lager Beer which will be delivered at all times to the trade of Janesville. Headquarters in Pat. Connor's one West Milwaukee St. Janesville Wis.

GEO. H. McCAUSEY

SURGEON DENTIST

Office in Tallman's Block, opposite First National Bank, West Milwaukee street, Janesville Wisconsin. Preservation of Natural Teeth a specialty Nitrous-Oxide gas administered for the painless extraction of teeth. feb27dawl

DR. D. ROBINSON,

Physician and Surgeon,

Janesville, Wis.

Office, 83 West Milwaukee Street, Residence, Myers house. Office hours, 9 to 11, 2 to 4 and 7 to 8. jy8-ly

Insurance, Real Estate and

LOAN OFFICE.

Fire, Cyclone and Life Insurance

In the best companies at the lowest possible rates. Real estate bought, sold and rented. Farms and city property for sale very cheap. Money to Loan. J. G. SAXE. jy251 Smith's block, Janesville, Wis.

W. H. GROVE,

North First St - Janesville

All work warranted first-class.

A Specialty Made of Horse-Shoeing

Also have shop right to use the celebrated Lockies' horse shoe and Pad. Agent for Single Center Buggy. Call and see me. it will pay you

C. M. & F. M. SCANLON

Lawyers.

JANESVILLE, - - - WISCONSIN

WILL PRACTICE IN ALL THE COURTS OF THE STATE—PENSION BUSINESS A SPECIALTY.

OFFICE OPPOSITE THE POST OFFICE

mch12dawly

B. B. ELDREDGE,

Attorney-at-Law,

OFFICE

IN SMITH & JACKMAN'S BLOCK, JANESVILLE, WISCONSIN.

Money to Loan.

jan21dawly

DR. M. A. NEWMAN.

Dental Surgeon.

Office in Smith & Jackman's block, over Rock County National Bank, Janesville, Wis. Practices Dentistry in all its branches. Administers nitrous oxide gas for the painless extraction of teeth. sep5dawl

ASTHMA GERMAN ASTHMA CURE never fails to instantly relieve the most violent attack and insure comfortable sleep. Used by inhalation, thus reaching the disease direct, relaxes the spasm, facilitates free expectoration and effects **CURES** where all other remedies fail. A trial will convince the most skeptical of its immediate, direct and never failing effect. Price: 50c. and $1.00. Trial package free. Of druggists or by mail for stamp. Cut this out. Dr. R. SCHIFFMANN, St. Paul, Minn.

THE GAZETTE.

RAILROAD TIME TABLE.

Chicago & Northwestern.

Trains at Janesville Station.

GOING NORTH.

Leave for the North and Milwaukee via Jefferson Junction ... 1:20 P
Leave for the North ... 8:45 P M

GOING SOUTH.

Leave for Chicago and the East ... 7:00 A M
Leave for Chicago and the East ... 12:35 P M
7.00 a. m. train for Chicago connects at Harvard for Rockford, arriving there at 9:15 a. m

AFTON BRANCH.

—ARRIVE—

From Beloit ... 8:10 P
From Chicago, Madison, Winona, Minnesota and Dakota points† ... 4:00 P M
From Chicago, Rockford and Beloit† ... 1:15 P
From St. Paul, Madison and Minnesota points† ... 10:20 A
From St. Paul, Madison, and Minnesota points† ... 8:40 A M
From Chicago, Beloit, Madison, Dakota points* ... 1:10 A M
From Beloit ... 9:05 A M

—DEPART—

For Beloit ... 7:05 A. M.
For Beloit ... 8:30 A M
For Beloit ... 8:40 P M
For Madison, Winona Minnesota and Dakota points† ... 12:30 P .
For Madison Winona, Dakota Minnesota points† ... 11:10 P M
For Chicago, Rockford, Madison, St. Paul and Minnesota points† ... 2:30 P M
For Madison, St. Paul, Minnesota† ... 11:10 P M
For Beloit Rockford and Chicago, † ... 9:30 A M
For Beloit, and Chicago† ... 11:10 P M
For Beloit, and Chicago† ... 2:50 A M

—(*)Daily.
—(*)Daily except Sunday.

C. A. POTTER, Agent, Janesville Wis
M. HUGHITT, Gen'l. Supt.
W. H. STENNETT, General Passenger Agent.

Chicago, Milwaukee and St. Paul.

TRAINS LEAVE.

For Chicago and Milwaukee ... 9:52 A M; 11:15 A M
For Madison and Portage ... 9:50 A M
For Madison, Prairie du Chien and West ... 4:45 P M
For Beloit, Rockford and Rock Island ... 9:50 A M
For Chicago, Council Bluffs and West ... 9:50 A M
For Beloit and Rockford ... 6:00 P M
For Racine, Rock Island and West ... 6:00 P M
For Beloit freight and passenger ... 8:00 A M
For Monroe, Mineral Point, Platteville and Shullsburg (freight and passenger) ... 9:40 A M
For Platteville and Shullsburg (mail) ... 5:55 P M
For Monroe (freight and passenger) ... 10:30 P M

TRAINS ARRIVE.

From Milwaukee and Chicago ... 12:45 P M; 5:55 P M; 8:50 P M
From St. Paul, Madison and Portage ... 9:45 A M
From St. Paul, Madison and Portage; From Minneapolis & Prairie du Chien ... 1:30 P M
From Madison ... 5:55 P M
From Chicago, Rockford and Beloit. From Rock Island, St. Louis & West ... 9:50 A M
From Chicago, Council Bluffs and Southwest ... 4:44 P M
From Platteville, Mineral Point, Darlington and Monroe ... 9:45 A M
From Mineral Point & Monroe, (mixed) ... 7:10 P M

T. T. CROFT Agent,
A. V. H. CARPENTER, Gen. Pass. Agt

POLITICS IN THE STATES.

The Illinois Situation.

SPRINGFIELD, Ill., Jan. 7.—The situation in politics here is a very uncertain one. On both sides there are men disposed to give trouble, and until their votes are cast in the legislature it is mere speculation to say what will be done. Representative Haines, Democrat, who wants to be speaker of the house, attended the caucus Tuesday afternoon and evening, but now declares he will act as an independent. It was thought certain that he would receive the caucus nomination, and it was a surprise all round that he did not.

The uncertain Republicans are Ruger and Sittig, of Chicago. Ruger has locked himself up ever since he has been here, and will not say anything, and Sittig has not made his appearance, and there were rumors that he would not act with his party.

At the Democratic caucus Cronkrite was selected for speaker by a vote of 39, to 32 for Haines; clerk, R. A. D. Wilbanks; first assistant, Charles F. Strube, second assistant, C. V. Jaquith, third assistant, G. C. Sanders; enrolling and engrossing clerk, C. P. Stokes. For the senate: President pro tem., Henry Salter; secretary, W. E. Jones; first assistant, D. E. Hughes; second, Daniel Donohue; bill clerk, D. B. Turney; enrolling and engrossing clerk, William Steers; first assistant, Charles M. Ward; second, C. A. M. Schlossholtz; postmaster, J. J. Funkhouser; assistant, E. S. Yentzer.

The house Republicans nominated Charles E. Fuller for speaker; clerk, W. A. Dougherty; first assistant, B. D. Dawson; second assistant, W. C. Dewey; enrolling clerk, J. A. Reeves; doorkeeper, C. Rost; postmaster, J. W. January. The senate Republicans nominated W. J. Campbell for president pro tem; secretary, L. F. Watson; bill clerk, Will H. Whitney; sergeant-at-arms, F. A. Freer; enrolling clerk, D. W. Gates; postmaster, J. A. Hunter.

The Ohio Legislature in Session.

COLUMBUS, Ohio, Jan. 7.—The adjourned session of the Sixty-sixth general assembly was called to order at 3 p. m., Tuesday. Both branches were opened by prayer. A bill was introduced in the senate to repeal all whisky legislation on the statutes.

Other Legislative Doings.

The Nebraska legislature convened Tuesday, and Hon. A. W. Field, of Lincoln, was elected speaker.

The New York legislature organized on Tuesday by the election of George Z. Erwin speaker of the house, and Dennis McCarthy president of the senate. The governor sent in his resignation, which was a document of less than half a dozen lines. His successor, Governor Hill, sent his message to the legislature. In it Mr. Hill pays a warm tribute to Governor Cleveland, saying that his administration has more than met the just expectations of the state, and has been noted for its honesty and efficiency, and expressing the hope in behalf of the people of the state that in his new sphere Mr. Cleveland may meet with the highest degree of success. The legislature adjourned until the 13th inst.

The Republicans of the Michigan legislature nominated Newcomb Clark for speaker of the house, and the Democrats J. A. Brant.

The Minnesota Legislature met and elected John L. Gibbs speaker of the house.

A Great Estate in Litigation.

ST. LOUIS, Jan. 7.—A suit has been brought by the children of Gen. William S. Harney against the general and his wife, the late Mrs. St. Cyr, asking that a receiver be appointed for the property of the family. While it has caused a great deal of gossip, it is no great surprise. In the suit, as filed, John M. Harney, the Viscomte Dr. Thury and his wife, nee Annie B. Harney, and the Comte de None and his wife, nee Eliza Harney, join in asking that a receiver be appointed to take charge of the property mortgaged by the Harney family to the Connecticut Mutual Life Insurance company to secure a loan of $350,000.

The bringing of this suit throws into court a portion of the vast Mullanphy estate which is worth $1,200,000, and which is held by Gen. Harney. The suit grows out of the marriage of Gen. Harney to his housekeeper, Mrs. Lizzie St. Cyr, to which his children objected. The two were married very unexpectedly at the cathedral on Nov. 12 last, after filing a marriage settlement, in which the general conveyed to Mrs. St. Cyr one-half of his own property, worth about $100,000, and one-half of the income from the property in which he held a life interest, an arrangement which should give Mrs. Harney about $50,000 a year during the life of the general.

The King of the Congo Regions.

BERLIN, Jan. 7.—It is reported that the Duke Philip of Saxe-Cobourg has been agreed upon as king of the new Congo state.

England has proposed in the West African conference that so long as the importation of spirits into the Niger country is prohibited, they shall also be excluded from the freedom of transit guaranteed for other goods on the Niger. The delegates have decided that any power wishing to annex fresh territory in the vicinity of the Congo or Niger shall first notify the other powers, who shall decide as to the propriety of such accessions. The opposition by France to the American proposal for the neutrality of the Congo is generally displeasing to the delegates of the other powers who will seek to arouse public opinion in favor of the plan.

Will Go into the Earthquake District.

MADRID, Jan. 7.—King Alfonso will start, on Friday, for a tour of the districts desolated by the earthquakes. He will be accompanied by the ministers of the interior and of public works, and by many deputies.

Prentice & Evenson, opposite postoffice. Diamond Dyes.

An Enterprising, Reliable House.

F. Sherer & Company can always be relied upon, not only to carry in stock the best of everything, but to secure the agency for such articles as have well-known merit, and are popular with the people, thereby sustaining the reputation of being always enterprising, and ever reliable. Having secured the agency for the celebrated Dr. King's New Discovery for Consumption, will sell it on a positive guarantee. It will surely cure any and every affection of throat, lungs, and chest, and to show our confidence, we invite you to call and get a trial bottle, free

ROBBING THE STATE.

A LARGE LEAK DISCOVERED IN THE VIRGINIA TREASURY.

The Drain Been Going On for Seven or Eight Years—Developments of the Investigation—Over $100,000 Scooped by Scoundrels.

RICHMOND, Va., Jan. 5.—Recent developments in the defalcations discovered in the office of the auditor of public accounts of the state indicate that the loss will hardly be less than $100,000, and some of those engaged in the investigation of the affair say they will not be surprised if the evidence proves that it is $150,000. The special committee appointed by the house of delegates to investigate and report upon the defalcation have been at work for some weeks. They have heard a good deal of testimony, and collected much valuable evidence, the burden of much of which shows that for seven or eight years various sums of money paid into the office on account of taxes have not been credited on the books. For a time it was thought these irregularities were confined to the accounts of the court clerks, but later developments show that they exist in several others. The latest discovery that has been made in this case shows that a check for $1,820 paid by the Western Union Telegraph company for taxes assessed against them was not credited on the books of the auditor's office, although the check had been deposited and collected. In another instance the Merchants' National bank, of this city, paid $800 for taxes due the state. In both of these cases, as well as in all of the others in which any irregularities have been discovered, the money or checks were paid to W. R. Smith, the late first auditing clerk in the auditor's office. Smith is in jail, where he has been for the past two or three weeks, awaiting an investigation by the grand jury of the criminal court. He has employed able counsel, and will make a vigorous defense. One of the complications of this case is that all of the money alleged to have been diverted was paid in by the several taxpayers in plain violation of the law, and was not therefore the property of the commonwealth. It is an admitted fact that by a sort of general consent, as was the habit, all of these accounts were paid into the auditor's office directly, instead of being paid into the state depositories to her credit. It is a question now whether the loss is to fall upon the taxpayers or the commonwealth, and it will have to be decided by the courts. These irregularities cover a period during which the Democrats and the Republicans were in control of the state government. They are spoken of as the heaviest that have ever occurred in the history of the commonwealth. Their magnitude and the manner in which they took place, it is believed, will induce the governor to call the legislature in extra session. It is confidently expected that that body will be called to meet about April or May next to take steps in regard to this matter.

The Cincinnati Election Inquiry.

CINCINNATI, Jan. 7.—The congressional committee examining into the appointment of United States deputy marshals in this city at the last October election, resumed the examination of Marshal Wright Tuesday morning. The general method of questioning was to read the names of deputies appointed, one by one, and ask the marshal if he knew these men, where they lived, and who recommended them, and then Mr. Follett would ask if the witness did not know that they were thieves, murderers, ex-convicts, just out of jail or workhouse, charged with crimes, etc. The witness in most cases could not recollect the persons asked about, nor who recommended them, but said it was possible some were appointed who were not recommended at all, though his aim was to get men qualified for the work. In reference to one colored man he said he knew he was reported to be a bad man, but did not believe reports were well founded. At any rate, he was a man well qualified to meet the emergency which called for the appointment of deputies, namely, the danger of repeating. He was aware that some of his men were not strictly pious, but in making his appointments he had regard to the elements his deputies would have to deal with. He had never heard a single instance where any deputy had in any way prevented any citizen from casting a legal vote. Witness repeated that he made a great effort to get good, efficient men, and most of them were such.

The Dangers of Natural Gas.

PITTSBURG, Pa., Jan. 7.—The citizens living along the route of the different natural gas supply mains, in this city and Allegheny, are becoming greatly alarmed at the many leakages discovered. Monday night the gas escaping from one of the south side mains filled the cellar under Hussey, Howe & Co.'s works, crept through the floor, and ignited at the stove. An explosion followed, destroying everything in the cellar, ruined the office and set fire to the building. The firemen had scarcely gotten away when another explosion occurred which tore a great hole in the street and again set the building on fire. A movement is now on foot by residents to compel the various natural gas companies to give bonds to cover possible damage that may result from this cause.

Another Woman Who Won't Talk.

PHILADELPHIA, Jan. 7.—Mrs. Gray, wife of Samuel Gray, suspected of the murder of the young woman whose body was recently found in an ash heap in the sub-cellar of the Carleton house in New York, was arrested in this city Monday night, and is now confined in the Fourth district station-house. Gray is serving a long sentence in the New Jersey state prison for attempting to murder the woman who was arrested, who admits that she is Gray's wife, but who positively refuses to tell anything about herself or her husband until she is compelled to do so in court.

Wants a Receiver Appointed.

ST. LOUIS, Mo., Jan. 7.—The circuit court has granted the application of John D. Davis, representing a number of the bondholders of the Harrison Wire works, for the appointment of a trustee, and Isaac M. Mason was appointed. Mason immediately instituted suit against the original trustees, and prays for the appointment of a receiver, sale of the property, etc. The court reserved its decision.

Parnell Appears To Be "Boss."

DUBLIN, Jan. 7.—Six delegates favorable to O'Connor, Mr. Parnell's candidate, have been chosen from Tipperary to the second convention to be held at Thurles, last Friday's convention there having been declared by Mr. Parnell to be irregular. The O'Ryan, or opposition, candidates were all defeated. Mr. Parnell was in conference with Mr. O'Connor Tuesday.

The fire losses in the United States and Canada for the year 1884 are placed at $112,000,000, more than $15,000,000 in excess of the annual average for nine years. The loss during the month of December was $12,000,000.

In the pursuit of the good things of this world we anticipate too much; we eat out the heart and sweetness of worldly pleasures by delightful forethought of them. The results obtained from the use of Dr. Jones' Red Clover Tonic far exceed all claims. It cures dyspepsia, and all stomach, liver, kidney and bladder troubles. It is a perfect tonic, appetizer, blood purifier, a sure cure for ague and malarial diseases. Price 50 cents, of Stearns & Baker.

Prentice & Evenson, opposite postoffice. Brown's Iron Bitters.

MISCELLANEOUS

SARAH BERNHARDT'S PASSION.

What Sardou Has to Say of the Noted Actress—Her Violent Rage.

[Paris Cor. New York Tribune.]

When Sardou was asked whether Sarah Bernhardt was playing tricks, he said: "I think not. I have had great experience with women of her class, and I think I know when they are not counterfeiting, and when they are acting a part. She was nearer to a demon than any woman I ever saw when I went to call on her yesterday. She is not, observe, young; she knows that her power as a woman—I do not speak of her prestige as an actress—is on the wane, and she finds herself deserted by a man who had acquired over her the most absolute ascendency that love can secure. He might insult her, trample upon her feelings, give the rein to any amount of ill-humor, take any liberty before strangers in talking at her, criticise her sharply, and yet not cool, in any wise, her passion. She was magnetized by his powerful masculinity. He was disappointed that she didn't carry all before her in England as Lady Macbeth in his translation of Shakespeare's tragedy. So was she. Indeed, she was annihilated by the coldness with which she was received. She is a creature entirely without ballast and exaggerates everything. She is like one possessed of an evil spirit when she gives herself up to hatred, which she often does. The spirit lodged in her rends her and can not be exorcised. Although she does not shrink from doing under all circumstances just as she likes, she can not half express those violent emotions even when she gets into fits of choking rage."

Sardou says that Sarah has the temperament of the Jews of Jerusalem between the nativity and the taking of that city by Titus. She has a notion that she should be a law unto herself, or indeed that she should be subject to no law except that of her own whimsical will. She is, though convent-bred, utterly without religious feeling or belief and yet very superstitious. Her superstitions are the reverse of consoling. She will begin no task, enter into no engagement, attend no rehearsal, set out on no journey on a Friday or on the 19th of any month. With that, she is an avowed atheist and ready to give the fullest possible value to Richepin's "Blasphemies" by reciting them in her richest and sweetest tones. Sardou claims tender pity for Sarah. No doubt he is right. Those effects she produces on the stage exhaust vitality with terrible speed. All artists, literary or other, charm through cerebral congestion. When they most delight they are most consumed by the inner flame to which they owe communicative warmth.

Sarah's affairs are in utter disorder. When she earns a lot of money she flings it away. She overrates her strength to make engagements which she is unable to keep, and gets herself entangled in ruinous lawsuits. Sardou visited her just after Richepin had let her know that a deep gulf was irrevocably opened between them, and that he was going to Newfoundland. She was rolling on the floor, gnashing her teeth, breaking and biting everything that came in her way, screaming, sobbing, imprecating, and wishing herself annihilated. When her nervous power was spent she was "like a rag" and implored her visitor to have compassion on her and not press her to rehearse the character of Theodora—the Brizantine empress, who had been a circus-rider and professionally gallant before the Emperor Justinian was bewitched by her and married her.

DISFIGURING Humors

HUMILIATING Eruptions

Itching and Burning TORTURES.

I have tried for eleven years to have my wife cured of a terrible skin disease. The CUTICURA REMEDIES (CUTICURA RESOLVENT, the new Blood Purifier, internally, and CUTICURA, the great Skin Cure, and CUTICURA SOAP, an exquisite Skin Beautifier, externally) have done in six weeks what I have tried for eleven years to have done. You shall have the particulars as soon as I can give them to you, and as we are so well known in this part of the country, it will benefit you, and the remedies will cure all who use them.

MAYSVILLE, KY. CHAS. H. WHITE.

BLOTCHES CURED.

I used your CUTICURA REMEDIES for Blotches, and am completely cured, to my inexpressible joy. CUTICURA SOAP is the best I have ever used, and to the profession it is invaluable for cleansing the skin, thereby removing all "cork" grease, paint, and all the stuff used by them, leaving the skin pure and white and soft. My greatest pleasure is in recommending such an article.

H. MACK.
Champion Comique Roller Skater.
YOUNGSTOWN, OHIO.

SALT RHEUM.

I have used the Salt Rheum for about three years, and have spent time and money to have it cured, without success, until I tried the CUTICURA REMEDIES, which are doing the work.

G. J. YOUNG.
MARSHFIELD, COOS COUNTY, OREGON.

$200 FOR NOTHING.

Having paid about $200 to first-class doctors to cure my baby, without success, I tried the CUTICURA REMEDIES, which completely cured after using three bottles.

WM. GORDON,
87 ARLINGTON AV., CHARLESTOWN, MASS.

Sold everywhere. Price: CUTICURA, 50c; SOAP, 25c; RESOLVENT, $1. Potter Drug and Chemical Co., Boston.

Send for "How to Cure Skin Diseases."

CUTICURA SOAP for Rough, Chapped and Reddened Skin and Hands.

CATARRH

Complete Treatment, with Inhaler, for Every form of Catarrh, $1.

ASK FOR

SANFORD'S RADICAL CURE.

Head Colds, Watery Discharges from the Nose and Eyes, Ringing Noises in the Head, Nervous Headache and Fever instantly relieved.

Choking mucus dislodged, membrane cleansed and healed, breath sweetened, smell, taste and and hearing restored, and ravages checked.

Cough, Bronchitis, Droppings into the throat, Pains in the Chest, Dyspepsia, Wasting of Strength and Flesh, Loss of Sleep, etc., cured.

One bottle Radical Cure, one box Catarrhal Solvent and one Dr. Sanford's Inhaler, in one package, of all druggists, for $1. Ask for SANFORD'S RADICAL CURE, a pure distillation of Witch-Hazel, Am. Pine, Ca. Fir, Marigold, Clover Blossoms, etc.

Potter Drug and Chemical Co. Boston.

COLLINS VOLTAIC ELECTRIC PLASTERS

New Life for Shattered Nerves, Painful Muscles and Weakened Organs, COLLINS' VOLTAIC ELECTRIC PLASTERS instantly affects the nervous system and banishes pain, nervousness and debility. A perfect ELECTRO-GALVANIC BATTERY COMBINED WITH A HIGHLY MEDICINAL PLASTER for 25c. All druggists.

JAMES PYLE'S

PEARLINE

THE BEST THING KNOWN FOR

Washing and Bleaching

In Hard or Soft, Hot or Cold Water.

SAVES LABOR, TIME and SOAP AMAZINGLY, and gives universal satisfaction. No family, rich or poor, should be without it.

Sold by all Grocers. BEWARE of imitations well designed to mislead. PEARLINE is the ONLY SAFE labor-saving compound, and always bears the above symbol, and name of

JAMES PYLE, NEW YORK.

MISCELLANEOUS.

CAPITAL PRIZE—$75,000.

Tickets only $5. Shares in proportion

L.S.L.

Louisiana State Lottery Company

"We do hereby certify that we supervise the arrangements for all the Monthly and Semi Annual Drawings of The Louisiana State Lottery Company, and in person manage and control the Drawings themselves, and that the same are conducted with honesty, fairness, and in good faith toward all parties, and we authorize the Company to use this certificate with fac-similes of our signatures attached, in its advertisements."

Commissioners.

Incorporated in 1868 for 25 years by the Legislature for Educational and Charitable purposes—with a capital of $1,000,000—to which a reserve fund of over $550,000 has since been added.

By an overwhelming popular vote its franchise was made a part of the present State Constitution adopted December 2d, A. D., 1879.

The only Lottery ever voted on and endorsed by the people of any State.

It never scales or postpones.

Its Grand Single Number Drawings take place monthly.

A SPLENDID OPPORTUNITY TO WIN A FORTUNE. FIRST GRAND DRAWING, CLASS A, IN THE ACADEMY OF MUSIC, NEW ORLEANS, TUESDAY, January 13, 1885—176th Monthly Drawing.

Capital Prize, $75,000.

100,000 Tickets at Five Dollars Each Fractions, in Fifths in proportion.

LIST OF PRIZES.

1	CAPITAL PRIZE		$75,000
1	do	do	25,000
1	do	do	10,000
2	PRIZES OF	$6,000	12,000
5	do	2,000	10,000
10	do	1,000	10,000
20	do	500	10,000
100	do	200	20,000
300	do	100	30,000
500	do	50	25,000
1,000	do	25	25,000

APPROXIMATION PRIZES.

9	Approximation Prizes of	$750	$6,750
9	do	500	4,500
9	do	250	2,250

1,967 Prizes, amounting to ... $265,500

Application for rates to clubs should be made only to the office of the Company in New Orleans.

For further information write clearly, giving full address. **POSTAL NOTES**, Express Money Orders, or New York Exchange in ordinary letter. Currency by Express (all sums of $5 and upwards at our expense) addressed

M. A. DAUPHIN,
New Orleans, La

or **M. A. DAUPHIN,**
607 Seventh St., Washington, D C

Make P. O. Money Orders payable and address Registered Letters to

NEW ORLEANS NATIONAL BANK
New Orleans, La.

UNPARALLELED.

With each number of DEMOREST'S MONTHLY MAGAZINE will be given a full size fashionable pattern of any size or style selected, making twelve patterns during the year, or value of over three dollars, besides the most popular, entertaining and useful magazine. Single copies, 20c; yearly, $2. Address, W. JENNINGS DEMOREST, 17 East 14th Street, New York. nov20-1mdaw

TO ADVERTISE and meet with success requires a knowledge of the value of newspapers, and a correctly displayed advt. To secure such information **JUDICIOUSLY** as will enable you to advertise **CONSULT LORD AND THOMAS** NEWSPAPER ADVERTISING, CHICAGO, ILLINOIS.

The Gazette may be found on file at the office of Lord & Thomas, McCormick block, for such of our citizens who desire to see the paper while in Chicago.

DO YOU KNOW

"For months I suffered with malaria and nervous dyspepsia. During the attacks I experienced severe pain, accompanied by that extreme tired and languid feeling. Could not eat or sleep. Would get up mornings with hardly life enough to move. None of the usual medicines employed in such cases had any effect upon me. From time to time I was laid up and unable to attend to my business. Finally a druggist of this city suggested

HOPS AND MALT BITTERS,

I commenced taking them, and now I am as well and hearty as any one, and cannot say too much in praise of this excellent remedy." A. J. POWELL, 16 Woodbridge St., Detroit.

If you cannot get **Hops and MALT Bitters** of your druggist we will send it express paid, on receipt of regular price, one dollar per bottle. We prefer that you buy it from your druggist, but if he hasn't it, do not be persuaded to try something else, but order at once from us as directed.

Do not get **Hops and MALT Bitters** confounded with other inferior preparations of similar name. Take nothing but **Hops and MALT.** None genuine unless manufactured by the

HOPS & MALT BITTERS CO., Detroit, Mich.

FOR SALE BY PRENTICE & EVENSON,

Opposite postoffice.

PAPILLON SKIN CURE

Is a specific cure for Salt Rheum, Eczema, Erysipelas, Scrofula, Scaldhead, Tetter. Hives, Dandruff, Pimples, Plant-Poisoning, Ringworm, Sunburn, and all diseases of the cutaneous system, by exudation and not by excretion, whereby every particle of disease is withdrawn from the system. Inordinate itching of the skin is allayed at once by bathing the parts.

For Piles, Wounds, Cuts, Ulcers or Sores, no remedy is so prompt in soothing and healing as Papillon Skin Cure. It does not smart or burn. Directions in ten languages accompany every bottle.

PAPILLON CATARRH CURE

Cures all diseases of the Nasal Organs, by insufflation, injection or by spraying, in children or adults. Cleanses the nostrils and permits natural breathing.

It is a specific cure for Cold in the Head—which is caused by sudden changes in the atmosphere—Snuffles, Sneezing, Watery Eyes and Pain in the Head.

Bronchial Catarrh, Acute or Chronic Catarrh, also Rose Cold, this remedy will permanently cure. It takes the front rank as a cure for Hay Fever, as many testimonials certify. It has been used several years successfully. Directions in ten languages accompany every bottle.

PAPILLON COUGH CURE

Can be administered to infants without the slightest danger. It does not contain drugs or chemicals, but is a harmless vegetable syrup, very delicious to the taste, that relieves and positively cures

WHOOPING COUGH

at once, and is a permanent cure for Bronchial or Winter Cough, Bronchitis and Pulmonary Catarrh. Directions in ten languages accompany every bottle.

PRENTICE & EVENSON,

Opposite Postoffice.

PRIVATE

Chronic & Nervous Diseases. Quick, Sure Cures. $5. & written guarantee given in every case undertaken. Established 1861. Send two stamps for Celebrated Medical Works. Address, **F. D. CLARKE, M. D.**, 186 South Clark Street, CHICAGO, ILL.

Wool.

I will pay highest market rate for wool at my warehouse. Receiving day, on Saturday only.

OVERKIL

MISCELLANEOUS

WISCONSIN CENTRAL Line

The United States Fast Mail Route!

RUNNING

3 Trains Each Way Daily

—BETWEEN—

Milwaukee, Fond du Lac, Oshkosh Neenah, and Menasha.

With PARLOR CARS via Milwaukee and without change of cars from Chicago, NEW AND ELEGANT SLEEPERS from Chicago and Stevens Point on Train leaving Chicago, via C. M. and St. P. R'y, at 9.00 P. M. There is also attached to the same train a Superb Sleeper from Milwaukee to Stevens Point, leaving Milwaukee at midnight.

N. B.—This sleeper will be ready for passengers every night in the week, at 9.00 P. M., at Reed St. Union Depot, Milwaukee.

2 Trains Each Way Daily

BETWEEN

MILWAUKEE AND EAU CLAIRE

This is the Only Line running a train through by daylight and without change of cars to EAU CLAIRE.

1 A Daily Train to Lake Superior

NO CHANGE OF CARS!

From Portage to Stevens Point, Eau Claire or Ashland, Lake Superior

These facilities make this the BEST ROUTE for GRAND RAPIDS, WAUSAU, MERRILL and all points in Northern, Central and Western Wisconsin.

F. N. FINNEY, Gen. Manager.
JAS. BARKER, Gen. Pass. Agent.
MILWAUKEE.

Abbott's Pat. Runner Attachm't.

For Wheeled Vehicles. Fits any Axle. Strong, Practical and Cheap.

Two Styles. Wide Track for city use. Narrow Track for country use

H. BUCHHOLZ, Agent.

To Printers, Grocers and Wood Dealers.

I will receive sealed proposals until the 7th day of January, 1885, at 5 o'clock p. m.

FIRST. To furnish blanks and other job printing, for Rock county, for the year 1885. Samples of work desired on exhibition at county clerk's office.

SECOND. To furnish groceries and supplies for the county farm at Johnstown, and poor of cities of Janesville and Beloit, to be furnished on orders of superintendents of poor, said proposals to be made on percentage in excess of wholesale selling prices, and on whole or broken packages. All bills settled and paid monthly, and prices regulated monthly from wholesale selling prices.

THIRD. To furnish 20 cords of green wood at Rock county court house and 100 cords at county jail. In bidding describe the wood offered.

The right to reject any and all bids reserved.

Janesville, Dec. 30, 1884.

SYLVESTER MORGAN, County Agent.

d8d-w1

STATE OF WISCONSIN—CIRCUIT COURT ROCK COUNTY. Albert Bennett, plaintiff; against Charles Gibson, Almira E. Gibson, his wife; James S. Gibson, and Charles Gibson as general guardian and guardian ad litem of the said James S. Gibson, defendants.

By virtue and in pursuance of a judgment of foreclosure and sale rendered and entered in the above entitled action, in the circuit court for Rock county, on the 13th day of November, A. D. 1883, in favor of the above named plaintiff, and against the above named defendants, I shall offer for sale, and shall sell to the highest bidder, at public auction, on the 29th day of December, A. D., 1884, at 10 o'clock in the forenoon of that day, on the sidewalk in front of the postoffice building in the city of Janesville, in said county, the following described mortgaged premises to-wit:

The north east quarter of the south west quarter of section number thirty three (33) in township number three (3), north of range number ten (10) east being in the said county of Rock and state of Wisconsin, or so much of said premises as shall be sufficient to pay the said judgment and the expense of such sale.

Dated the 15th day of November, A. D. 1884.

R. B. HARPER, Sheriff of Rock County.
H. McELROY, Plaintiff's Attorney.
nov 15—7w

NEVER FAILS FREE! RELIABLE SELF-CURE.

A favorite prescription of one of the most noted and successful specialists in the U. S. (now retired) for the cure of *Nervous Debility, Lost Manhood, Weakness and Decay.* Sent in plain sealed envelope *free.* Druggists can fill it.

Address DR. WARD & CO., Louisiana, Mo.

CANCERS Tumors, AND ULCERS,

CURED. Safe, permanent, and painless. Without cutting, by a new method of treatment. Other diseases peculiar to ladies given special attention. Write for pamphlet, with references. Address **F. B. GOLLEY M. D.**, 116 Grand Avenue, Milwaukee, Wis.

CONSUMPTION

I have a positive remedy for the above disease; by its use thousands of cases of the worst kind and of long standing have been cured. Indeed, so strong is my faith in its efficacy that I will send TWO BOTTLES FREE, together with a VALUABLE TREATISE on this disease, to any sufferer. Give express and P. O. address. DR. T. A. SLOCUM, 181 Pearl St., N. Y.

Wanted—Ladies or Gentlemen to take light pleasant and easy employment at their own home; work sent by mail (distance no objection;) $2 to $5 can be quietly made; no canvassing. Please address Globe M'f'g Co., Boston, Mass. Box 5,344.

TO ADVERTISERS—Lowest rates for advertising in 962 good newspapers sent free. Address GEO. P. ROWELL & CO., 10 Spruce St. N. Y.

HARTER'S THE ONLY TRUE IRON TONIC

Will purify the BLOOD, regulate the LIVER and KIDNEYS, and RESTORE THE HEALTH and VIGOR of YOUTH. Dyspepsia, Want of Appetite, Indigestion, Lack of Strength, and Tired Feeling absolutely cured. Bones, muscles and nerves receive new force. Enlivens the mind and supplies Brain Power.

LADIES Suffering from complaints peculiar to their sex will find in DR. HARTER'S IRON TONIC a safe and speedy cure. Gives a clear, healthy complexion. Frequent attempts at counterfeiting only add to the popularity of the original. Do not experiment—get the ORIGINAL AND BEST.

HARTER'S LIVER PILLS ONLY ANTI-CONSTIPATION PILL IN THE WORLD. NEVER GRIPE, SICKEN OR LEAVE BOWELS CONSTIPATED.

Persons suffering from TORPIDITY of the LIVER or Inactivity of the Bowels, will find a permanent CURE by the use of these Pills. No medicine should be taken without first Cleansing the Stomach and Bowels with a dose of HARTER'S LIVER PILLS. Sample dose Sent Free on application by postal.

Send your address to The Dr. Harter Med. Co. St. Louis, Mo., for our "DREAM BOOK." Full of strange and useful information, free.

Prentice & Evenson, opposite postoffice. Harter's Iron Tonic.

RUPTURE

Absolutely Cured in 30 to 90 Days by Dr. Pierce's Pat. Magnetic Elastic Truss; Warr't'd ONLY ELECTRIC TRUSS in world. Entirely different from all others. Perfect Retainer; worn with ease and comfort night and day. Cured the famous Dr. J. Simms of N.Y. and hundreds others. Illus. pamp. free MAGNETIC ELASTIC TRUSS CO. 133 MADISON ST. CHICAGO.

Grand Central Hotel.

EUROPEAN PLAN,

ONE DOLLAR PER DAY.

Opp. Union Depot, Cor. Canal & Madison Sts.

CHICAGO.

New Building. Passenger Elevator. Fire Escapes. Fire Alarm in every room. All Rooms Heated by Steam. Hot and Cold Water and Baths on every floor. First-class Restaurant in connection.

A. D. YOUNG,

Late of Windsor European Hotel, Manager.

THE GAZETTE.

WEDNESDAY, JANUARY 7.

Notice to Subscribers.

SUBSCRIBERS TO THE DAILY GAZETTE WHO DO NOT RECEIVE THEIR PAPER REGULARLY, WILL CONFER A FAVOR BY REPORTING OMISSIONS PROMPTLY AT THE GAZETTE COUNTING ROOM.

LOCAL MATTERS.

Come and skate to music to-night.

CORN—Will pay one-half cent more than market price for 500 bushels of corn on I. C. Sloan's farm, on Racine road, adjoining city limits. Sealed and accurate hay scales to weigh on.

GEORGE GOOCHER.

All skate at the rink to-night.
FRED BURR, Manager,

Parties who want their chimneys cleaned from top to bottom, will please leave their orders at Myers house. Price, 50 cents, to those who are able to pay, otherwise no charge. Satisfaction guaranteed. If afraid of soot or dirt, I will deposit money to cover all damages.

JOSEPH BISHOP.

Bower City band at the rink.

Janesville pride.

WANTED.—A good, energetic, hard-working man, to sell supplies to mills in Wisconsin. Apply, with reference; state age, and whether married or single.

CORNELL & Co.
Cleveland, Ohio.

Janesville pride.

WANTED.—A good competent girl in a private family. Enquire at this office.

Music at the rink to-night.

Clothing for winter, for men and boys can be bought for very little money a he New York Fire store, South Main street, opposite Methodist church.

TO RENT—Cottage in good repair and desirable location. Address box 72.

Janesville pride.

If you want a real neat job done on ladies and gent's boots, shoes and rubber goods, you will be pleased after trying Wm. F. Beckett's work. Neatest work of the kind in town, and don't let this escape your memory. All work warranted first class. Call at corn exchange block and see for yourself.

The Great New York fire store opens its doors this week with a wholesale stock of clothing saved from a fire. It will be sold at most any price. South Main opposite C. B. Conrad's grocery.

TO RENT—An eight room house located at the corner of Mineral Point Avenue and Pearl streets, First ward.

The finest line of neck wear and over coat scarfs in the city at

FOOTE & WILCOX'S.

Hair brushes, all kinds and prices, at Eldredge's.

Holiday goods at Prentice & Evenson's

Try "Miller's asthma remedy" at Eldredges.

Splendid line of playing cards at Eldredge's.

Clothing, hats, caps and furnishing goods are sold in accordance with the price of wheat and corn, at the New York Fire store, South Main street, opposite C. B. Conrad's.

The place to buy your underclothing and gloves and mittens at Pitcher & Zeigler's.

Come early and avoid the rush, and get your bargains from a full stock, at the New York Fire Sale, South Main stree near the city scales.

REAL ESTATE.—All persons wishing to buy, sell, rent or exchange real estate of any kind, or obtain a loan on real estate security can serve his or her interest best by patronizing Blanchard & Hall

A fine line of childrens short pant suits and childrens overcoats at Pitcher & Zeigler's.

Prentice & Evenson, opposite postoffice sell Athlophoros.

A live clothing store, corner Main and Milwaukee street.

PITCHER & ZEIGLER.

Beautiful hand and stand mirrors at Eldredge's.

To buy 12 acres of tobacco land, call on C. E. Bowles.

Kneading boards and wooden dish drains at Wheelock's.

A late style Crown Jewel coal stove nearly new; also a walnut bedroom suit. Common coal stoves at your own price. Call and see us. Sanborn & Caniff, 58 North Main street.

Handsome table mats 10 cents each, also table slats in sets, at Wheelock's.

To get rare bargains in real estate, call on C. E. Bowles.

The Turtle driving cuffs for ladies and gentlemen, are just the thing for driving in cold weather, can be worn with any glove or mitten, sold at Pitcher & Zeigler.

Men's full suits, boy's and children's suits, stylish, well-made and fine trimmed at the price of old goods, sold at the New York Fire Sale, South Main street next to temperance saloon.

The clothing and furnishing goods are sold at the great Fire sale for less than half their value by the companies concerned at New York Fire store, South Main street, near the park.

Custom work done on short notice at Foote & Wilcox. Men tailors, make first class work; our shop is full of them, and they are all at it. Come and see us.

Elegant scissor cases at Eldredge's.

Ice by the load delivered to any part of the city; also best and cheapest maple and oak wood in the market. Leave orders with Gateley & King.

To buy a home at any price, call on C. E. Bowles.

If you have money to loan, call on C. E. Bowles.

Overcoats for men and for boys at your own figures are sold at the New York Fire sale, South Main street near the City scales.

New assortment of combs, tooth brushes, toilet soaps and face powders, at Palmer & Stevens' drugstore.

Brieflets

—The cavalry company will drill in the Rifles' armory this evening.

—Wisconsin Lodge No. 14, I. O. O. F., occupy Odd Fellows hall this evening.

—The pleasant weather of to-day is the cause of so many country people being in the city.

—No criminal business in the municipal court to-day, and no arrests by the police force.

—The ladies society of All Souls church are holding their annual meeting this afternoon and evening.

—Mrs. H. S. Woodruff entertained a few of her lady friends at her pleasant home, North Jackson street, last evening.

—The young people enjoyed a pleasant social at the conclusion of Prof Severance's dancing school in Apollo hall last evening.

—The jewelers of Janesville have all signed an agreement to close their stores at six o'clock p. m. Saturdays excepted, until further notice.

—County Clerk Willliams has appointed John Menzies, the good natured and efficient clerk of the municipal court, to be deputy county clerk.

—The county board of supervisors will meet in the county clerk's office on Tuesday, January 13th, at 2 o'clock p. m., to attend to county legislation.

—The annual meeting of the Congregational church society was held last evening, at which Messrs. J. C. Echlin and A. C. Rice were elected trustees.

—A Janesville young lady who went to New Orleans a few days ago to see the exposition and other sights, was taken "homesick" on her arrival in the Crescent city, and returned home on the first train after her recovery, claiming that she had seen enough of southern life and the Sunny South.

—To-day, January 7th, was the time set, (unforseen delays excepted) for the new steam fire engine to be here. Information has been received from the builders that the engine will not be shipped until the 13th inst., owing to the delay, caused by cold weather, in drying the paint on the running gear.

—The stockholders of the Janesville Boot company held their annual meeting yesterday and elected the following officers:—President, Alex. Richardson; vice president, E. A. Smith; secretary, M. G. Jeffris; treasurer, J. W. Nash; directors, Alex Richardson, E. O. Smith, M. G. Jeffris, J. W. Nash and Danie Clow.

—Quartermaster Thor. Judd, of the first regiment, has resigned, and Governor Rusk has commissioned Joseph W. Richmond, of Whitewater, to fill the vacancy. Lieut. Judd has kept his resignation very quiet, and this announcement of the fact will be a surprise to his many friends not only in this city but in the first regiment.

—Michael Birmingham, employed in the Shopbell & Norris shops on the race fell from a pile of lumber this forenoon striking on his head, and when picked up was insensible. He was taken to his home, corner of Washington and High streets, and cared for. It is not known how badly he was injured, but it is hoped he will soon recover.

—The fourth annual convention of the officers of the Wisconsin national guard will open in the assembly chamber at Madison this evening at 7:30 o'clock, and close Thursday evening. Among the papers and addresses to be delivered we notice "Non commissioned officers' schools—Lieutenant M. A. Newman, of Janesville." Lieut. Newman went to Madison to-day to attend the above meeting.

—The Madison Journal: "Secretary Babbitt, of the State Agricultural society, prides himself on the possession of a handsome herd of short-horn cattle, two four-year-olds from which, when placed upon the scales a few days since, weighed 2,120 and 1,860 pounds respectively. In view of the fact that they are from milking stock, this weight is certainly very good."

—The remains of the late B. B. Harrison arrived in the city on the 8:40 train last night and were taken to the residence of Mr. George Scarcliff, on South Franklin street. The funeral service was held at Christ church at two o'clock this afternoon, where a large concourse of people assembled to pay their last respects to the deceased, who, for many years was an honored resident of this city. The Rev. C. M. Pullen, rector of Christ church officiated, and music was furnished by a quartet composed of Miss Lizzie Warren, Mrs. C. E. Moseley, Mr. Herbert Baker, and Mr. Smith, with Miss Ada Pond at the organ. The pall-bearers were J. Bleasdale, J. Llyod, G. C. McLean, W. Winkley, S. Hutchinson and W. Baines. The large number of flowers which decorated the casket and the front of the chancel, were tender expressions of respect and sympathy from those in our city who had long known and honored their deceased friend. The bereaved family have the sympathy of the community. The remains were taken to Oak Hill cemetery for burial, under charge of Janesville Lodge No. 55, A. F. and A. M.

—Coming down Court street hill about half-past eleven o'clock one cold night last week, was noticed one of the city fathers, with his wife on one arm and another lady on the other. In company with them was two or three other couples, and from the conversation of the party it was evident that they were on their way home from a church sociable. When the aldermanic part of the procession turned in at the home gate they noticed that a new neighbor's house next door was brightly illuminated, and wondered if the family were sick or celebrating a wedding. The mystery was soon explained, when in answer to a gentle tap at their own door there appeared some relatives from Chicago who had arrived on the 8:45 train and finding the house abandoned had sought refuge at the neighbors. The family told them that they thought their friends had gone to a social, and they were liable to be home at any minute. They little realized the fascination of a modern social and so the night wore on. Mutual explanations and appologies made everything satisfactory the next morning and the family are now practicing on soap bubbles which they propose to blow all night at the next church gathering, if necessary to win the first prize.

A Family Reunion.

At a reunion of the family of S. D. Butts, held between Christmas and New Years at the old homestead, near Milton Junction, there were present Mrs. Hannah Cooley, from Douglas county, Minn., Mrs. Anna Fletcher, from Glendive, M. T., A. F. Butts, of North Springfield Mo., Mrs. Hattie Hurn, of Clear Lake, Iowa, G. H. Butts, who resides at the old home, and a number of grand children, to make it lively. This is the first time all of the family that are living have been together in nine years. During that time many changes have taken place, and with our parents old age is drawing on apace We do not wonder, when nearly fifty years have intervened, since father, in company with his brother Daniel, and a Mr. Burr, from Connecticut, walked from Milwaukee to the place where Janesville now stands, and the nearest house east of Janesville was thirty-five miles, Aug. 1, 1836. It is agreed by the family, if all are spared, to have another reunion in four years, at which time our parents will have been married fifty years. *

Transfers of Rock County Real Estate.

The following real estate transfers were recorded during the week ending January 6, as reported by C. E. Bowles, Real Estate and Loan agent:

John Hackett to William C. Rouse, part of lot 257, Hackett's addition, Beloit	$ 800 00
Mary E. Briggs to Wallace M. Briggs, s½ lot 2, and 7 ft. off N. side lot 3, Croft's sub., Janesville	750 00
Hattie O. McDonald et al to Hannah M Matthews, lots 10 and 11 N½ of lots 8 and 9, block 50, O. P., Beloit	5,000 00
Thomas Davidson to Hannah S. Fuller, 24⅛-100 of an acre in sections 26 and 27, Milton	950 00
James Shearer to Wm. Crook, 2 acres in section 26, Janesville city	400 00
Heirs of Oliver Vankirk to Lucian S. Smith, part of lot 10 Mitchell's addition to Janesville	1,800 00
John W. Belt in to Frank Wood, part of lot 179, Smith, Baily & Stone's addition to Janesville	800 00
E. K. Arthur to Jens C. Land, part of lot 4, in block 8, Swift's addition to Edgerton	115 00

The K. P's.

The members of Oriental Lodge No. 22, Knights of Pythias, assembled in Castle hall last evening, and installed the following officers:

C. C.—A. P. Bennett.
V. C.—R. J. Richardson.
Prelate—S. B. Smith.
M. of E.—C. S. Jackman.
M. of F.—E. H. Baldwin.

W. T. Vankirk, E. M. Hyzer and S. B. Smith were elected delegates to the grand lodge, which meets in Eau Claire in May.

The meeting concluded, the members repaired to the parlors of Carter & Eastman, proprietors of the Main street restaurant, where a sumptuous banquet had been prepared for the occasion, and which was partaken of with a relish by all, and for an hour or two there was a steady flow of levity, which was heartily enjoyed by all, and the enjoyments of the evening were complete, and will not soon be forgotten by the participants.

The Center of the World's Observation.

The eyes of the world are upon the industrial exposition in the full tide of success in the Cresent City. It was inaugurated on Dec. 16th, with an extraordinary Grand drawing of the famous Louisiana State Lottery, which, by its strict integrity in its management, (on behalf of the noble Charity hospital there) is not the least attraction to visitors. M. A. Dauphin, New Orleans, La., will give any information about the 176th Monthly Drawing, on Tuesday, January 13th, 1885. Be advised in time, therefore.

Grand Opening.

Not of the new stock company skating rink, for that isn't built yet, but of the new wholesale grocery in Norcross' block, on River street. This evening the public are invited to attend the finest grocery opening ever witnessed in Janesville The store 40x80 is filled with as choice a stock of goods as can be found in any city, prices of everything are marked in plain figures, and they present a more attractive display than any museum in the country. Go early and take along a basket for the inducement to buy will be irresistable. All goods retailed at wholesale prices.

F. S. WINSLOW,
C. O. D.

Any attempt to produce a flavor in this or any other country that can surpass Dr. Price's Special flavoring extracts will prove a failure, for Dr. Price's are as fresh and nice as the fruits from which they are made, and cannot be improved. Their superiority consists not only in their fruity order, but also in their delicious taste.

Odd Fellows.

A regular meeting of Janesville City Lodge No. 90, Independent Order of Odd Fellows, held last evening, at Odd Fellows' hall, the following officers were installed for the ensuing year. District Deputy Grand Master Kenyon acting as installing officer:

N. G.—A. R. Wilkerson.
V. G.—J. M. Manning.
R. S.—B. F. Blanchard.
P. S.—J. B. Noyes.
Treas.—J. W. Hodgdon.
O. G.—S. B. Kenyon.
I. G.—C. D. Snyder.
W.—James A. Fathers.
C.—H. Gauke.
R. S. N. G.—Thomas Mahon.
L. S. N. G.—Frank Baldwin.
R. S. S.—Henry Casford.
L. S. S.—F. Welch.
R. S. V. G.—L. M. Gilmore.
L. S. V. G.—Louis Kohler.
P. G.—Willard Coleman.

Rev. R. F. White, Greenville, N. Y., writes, that his wife had been suffering acutely from inflammatory rheumatism in her feet for three weeks—not able to stand and quite helpless. Athlophoros relieved her wonderfully in a few hours."

The Weather.

At seven o'clock this morning the thermometer registered 21 degrees above zero. Partly cloudy, with west wind. At one o'clock p. m. the register was 35 degrees above zero. Clear, with southwest wind. For the corresponding hours one year ago the register was 23 degrees below and 7 degrees above zero.

Prentice & Evenson, opposite postoffice sell Warner's Safe Remedies.

Jewelers Close at Six.

We, the undersigned jewelers of Janesville, hereby agree to close our respective places of business, until further notice, at six o'clock p. m., excepting Saturday evenings:

F. C. COOK & CO.,
WEBB & HALL,
F. H. FELLOWS,
SOL. TOBIAS,
S. C. BURNHAM,
ROBT. A. HORN.

Prentice & Evenson, opposite postoffice sell Sarsaparilla.

THE SUNNY SOUTH.

Notes from the Pen of a Rock County Man.

To the Editor.

MARSHALL, Texas, Jan. 1, 1885.

When we (wife and self) left home, I promised some of our friends that they would hear from us occasionally, through the Gazette.

We left home on Saturday, December 27th, and went to Walworth county, where we were joined by H. A. Johnson and wife. On Monday morning, the 29th inst., to Chicago, from Darien, Walworth county; on the evening of the same day, left Chicago for New Orleans, ticketed by the way of St. Louis—Iron Mountain & Texas Pacific railroad. When we first thought of visiting the exposition at New Orleans, we were anxious to go by the way of Indian Territory or the Nation, as it is called in that territory, a place we had heard much about and was anxious to see, but was unable to procure tickets at Chicago. On our arrival at St. Louis we ascertained that the late rains had washed out a good deal of road bed in Arkansas and we were transferred to the Missouri Pacific, Missouri Kansas & Pacific, and Texas Pacific, passing through a portion of Kansas, and through the Indian country, entering Texas at Dennison then south in Texas as far as Dallas, coming to this place from Dallas this afternoon, having passed over some of the best country and some of the poorest I ever saw. We are now located at Marshall, Texas, stopped by an overflow in the Red river, covering the railroad for many miles; how long we will be here I have no idea, but hope to leave to-day. We have already traveled over 1000 miles and are about four hundred miles from New Orleans. The readers of the Gazette have often heard of people of the north basking in the Sunny south; now I will tell you about our experience in the basking business. When we left home the thermometer stood at 32 above zero and thawing, by the time we got to Chicago on Monday the snow was all gone; it kept thawing and raining all day Monday and Tuesday and while the snow had entirely disappeared before we left Chicago, before we reached St. Louis, the snow lay in huge drifts along the roads and fences, and in southern Kansas we found still more snow—and snow here in the "sunny south;" the thermometer for the last two days has stood from zero to 10 degrees above. The ground, of course, froze hard yesterday at Dallas, Texas; we saw a number of boys skating on ice which looked and felt thick enough to bear a horse.

Our party have all been well and have enjoyed the delays full as well as the travel, and have come to the conclusion that we can enjoy life just as well for a few days in Texas as we can in New Orleans. In some future letter I will give some of my views of the country and the people along our line of travel. We have had plenty of time to look around and inform ourselves, but no time to write.

Yours,
DANIEL JOHNSON.

Personal.

—Mr. Emmett Miles is home from the Sunny South and the New Orleans exposition.

—Mr. J. L. Davey, the good-natured clerk in R. M. Bostwick's clothing house, is off to see the New Orleans exposition.

—Mr. Frank Frye, of La Crosse, who is conducting a store in that city for Richardson Bros., of this city, is visiting friends in Janesville for a few days.

—Miss Celia Neal has returned to Fond du Lac, where she is engaged in teaching school this winter. During the holiday vacation she visited the New Orleans exposition.

—Mr. P. G. Strickler, president and manager of the Janesville Hay Tool company, left this morning for New York city and Philadelphia on business connected with his company.

—Miss Nellie Smith, daughter of Mr. and Mrs. D. P. Smith, Washington street, first ward, has returned from the New Orleans exposition, having had a very pleasant time seeing the sights in and around the Crescent City.

—Supervisors William Gunn, of Rock, T. Gesley, of Beloit, and Henry Tarrant of La Prairie, the committee on accounts of receiving and disbursing officers, are at the court house, examining official disbursements, and making up the report to be presented to the county board meeting next week.

Ayer's Sarsaparilla stops the nauseous discharges of scrofulous Catarrh, and cures the complaint.

Masonic Installation.

At the regular meeting of Western Star Lodge No. 14, A. F. and A. M., held last evening in Masonic hall, the following officers were installed for the ensuing year, by Acting Grand Master John Heath, assisted by Acting Grand Marshal A. S. Lee:—

W. M.—Geo. G. Sutherland,
S. W.—Geo. M. McKey,
J. W.—R. M. Bostwick,
Treas.—J. O. Metcalf,
Secy.—J. L. Croft,
S. D.—A. S. Lee,
J. D.—V. P. Richardson,
Stewards—H. C. Stearns and John Roberts.
Tiler—R. C. Yeomans.

Something old—Allen's Bilious Phosic-Acts quickly, relieves promptly, and never fails to cure Sick Headache and Constipation. 25 cents, large bottles. At all druggists.

Sack Company No. 1.

Janesville Sack company No. 1 held their annual meeting last evening, and elected the following officers for the ensuing year:

Foreman—Charles Dutton.
Assistant Foreman—Charles Atwood.
Secretary—E. B. Heimstreet.
Treasurer—C. B. Conrad.
Steward—Charles A. Potter.
Trustee—for two years—Charles Atwood.

Messrs. Charles Atwood, Charles A. Potter and B. F. Crossett, were elected delegates to the caucus which meets on Saturday evening of this week, at the west side engine house, to put in nomination officers of the board of trustees of the fire department, the election to be held on Monday evening.

But two resignations have been accepted, during the year, that of Colonel W. B. Britton, who joined the company June 1st, 1869, and resigned March 4th last; and that of Cyrus Miner, who joined March 6th, '66, and resigned December 2d, last. George Osgood and C. A. Potter are the new members to succeed the above veterans. The company is now full, and in a flourishing condition.

As a remedy for coughs and colds, Ayer's Cherry Pectoral has never been equalled. Its name is a household word throughout the world.

Milton.

—The annual dinner of the Seventh Day Baptist church and society occurred last Sunday afternoon, the annual meeting of the society preceding the dinner. There was a very large attendance and all seemed to enjoy the oysters that the good ladies of the society dished up for them. Hon. Mr. Carpenter and wife, of Ashaway, Rhode Island, were present and had an opportunity to meet old friends and form the acquaintance of many new ones. The dinner was a greater success in its social features than any of its predecessors.

—The A. D. Hamilton Post, G. A. R. had a very pleasant gathering last Wednesday evening. It being New Year eve, they wished to commemorate the event and so had a tree loaded with presents for the children of the members of the Post. A pleasing literary programme preceded the distribution of presents and after the presents were plucked a supper was served to which all in attendance did ample justice.

—A. H. Palmiter, of Westerly, R. I., visited Milton friends Sunday. Everybody who knew him was glad to renew their acquaintance.

—Prof. L. Heritage, of the State University faculty, and his wife spent Saturday and Sunday in town visiting as many of their friends as time would permit. The professor and his wife are both in good health, and it was a pleasure for all their Milton friends to clasp hands with them once more.

—The S. D. B. church have just completed a new baptistry in their church. It is located under the pulpit platform and is a useful improvement. Mr. Ingham united with the church last Saturday, and the new baptistry was used in administering the rite of baptism.

—C. E. Crandall and wife returned to Morgan Park, Tuesday.

—The graded school opened Monday, after a vacation of two weeks. Miss Markham, of the intermediate department, resigned her position at the close of the term and returned to her home at Edgerton to engage in another avocation and Miss Maggie Paterson, of Janesville, takes the position vacated by Miss Markham. The other teachers remain in charge of their departments.

—On Monday evening DuLac lodge No. 322, I. O. O. F., installed their officers for the present year. The ceremonies were under the direction of D. D. G. M. Kenyon, of Janesville, assisted by P. G.'s Winslow and Fathers, of the same place, Stockman of Milton Junction, and Wiegle, of Milton. A large delegation from Milton Junction were present, and at a seasonable hour nearly all in attendance repaired to the Stannard house, where an oyster supper was served, to which all did ample justice. The following were the officers installed: N. G.—A. S. Dunham; V. G.—M. T. Cole; R. S.—S. B. Davy; P. S.—A. C. Stannard; Treasurer—W. W. Clarke; W.—W. P. Clarke; C.—V. Stannard; O. G.—F. P. Stannard; I. G.—C. R. Collins; R. S. N. G.—W. M. Brown; L. S. N. G.—M. W. Fuller; R. S. V. G.—P. M. Green; L. S. N. G.—B. Ballard; R. S. S.—A. O. Hudson; L. S. S.—W. Ind; Chap.—M. J. Plumb.

Milton Junction.

—MARRIED, January 1st, at 10 a. m., by Rev. W. C. Whitford, Mr. F. C. Hutson and Miss Carrie Hall. After the wedding dinner, the happy pair departed for a short sojourn in Chicago. The presents were numerous and costly.

—Austin Butts, an old Milton Junction boy, spent a portion of the holidays with his parents. Mr. Butts is one of the promising lawyers of Springfield, Mo.

—The Odd Fellows dedication, an account of which has already appeared in the Gazette, netted the society a neat sum.

—Mr. Hutson, with Mr. Patridge, as foreman, has commenced sorting tobacco in the N. W. warehouse.

—Mr. and Mrs. Carpenter, of Ashaway, R. I., have been visiting here, the guests of A. B. Spaulding.

—F. C. Buten, of Woonsocket, Da., arrived in this place Monday night, and will remain in this vicinity for a week or more.

—Miss Grace Heacock is very sick.

Fairfield.

—Miss Bertha Clark resumed her studies at the Delavan High school on Monday last.

—Mrs. E. Barett and son, of Cincinnati, are visiting at their relatives, Mr. John Johnson.

—The Normalites returned to their studies last Monday after enjoying a two weeks vacation at their respective homes.

—Mr. Wells Parker, of Rockford, Ill., is visiting friends in this vicinity.

—There was a regular boom in the milling business in this village last Saturday judging from the line of teams that stood in front of the mill. A gentleman in passing was led to inquire if they "shipped the grain down the river from that warehouse."

—Mr. Will Brown, of Edgerton, Minnesota, is visiting his relatives in this vicinity. He will not return to his Minnesota home for a month or two.

—Mrs. Etta Moore, who has lived in this village for some time past started New Year's day for Hastings, Nebraska, where she will visit for a short time; from there she will go to Kansas where she intends to make her future home.

—Miss Cora Spear, of Ashton, D. T., was the guest of Mr. James Cutter's people last week.

—The sporting fraternity in this community indulged in a turkey shoot in this village on Saturday last; there was quite a number of people in attendance and as usual the spectators were considerably in the majority. Eight rounds were fired at an eight inch ring. Distance forty rods. The result was that Mr. Butler Woodbury secured two of the feathered tribe, E. F. Welch two, H. C. Cutter two, and B. H. Welch two. An after dark shut-your-eyes-and-shoot round was fired by a number that were not actively engaged in the day's sport, which resulted in favor of L. Gentle. There will be another "shoot" here on the same grounds on Saturday, the 17th, and all are invited.

Carpet sweepers $1.75 at Wheelock's.

Prentice & Evenson, opposite postoffice sell Electric Bitters.

Another Egyptian Conference.

LONDON, Jan. 7.—A special dispatch from Paris states that Prince Bismarck has proposed to M. Ferry, the French premier, that a conference be held at Paris in regard to the Egyptian question, but that M. Ferry, desiring to avoid giving any offense to England, has suggested to Prince Bismarck that Germany take the initiatory step in the matter, and that he choose either Berlin or Vienna as the place for holding the conference.

A Gift of Cash for Healy.

DUBLIN, Jan. 7.—The electors of County Monaghan have presented Mr. Timothy Healy, M. P., with a purse of $5,000, in recognition of his eminent public services for Ireland. In acknowledging the gift Mr. Healy expressed the hope that in the day when Ireland shall be free his name may be remembered as that of an humble soldier in her cause.

Settled Without Further Bloodshed.

MOOREFIELD, W. Va., Jan. 7.—The trouble between the Loob and Wilson factions has been ended by the parties agreeing to submit to Judge Armstrong the question of which is the legally elected clerk.

Advice to Mothers.

Are you disturbed at night and broken of our rest by a sick child suffering and crying with the pain of cutting teeth? If so, send at once and get a bottle of MRS. WINSLOW'S SOOTHING SYRUP FOR CHILDREN TEETHING. Its value is incalculable. It relieves the poor little sufferer immediately. Depend upon it mothers there is no mistake about it. It cures dysentery and diarrhoea, regulates the stomach and bowels, cures wind colic, softens the gums, reduces inflammation, and gives tone and energy to the whole system. Mrs Winslow's Soothing Syrup for children Teething is pleasant to the taste, and is the prescription of one of the oldest and best female nurses and physicians in the United States, and is for sale by all druggists throughout the world. Price 25 cents a bottle.

myl8m-w-s-dawly

Prentice & Evenson, opposite postoffice sell Winslow's Soothing syrup.

LOCAL MATTERS.

Millinery goods, wool underwear, wool hosiery, knit goods, mittens, leggins, etc, all marked down to close out before inventory. Experiences teaches that winter has only just commenced, and those who have not yet supplied themselves with cold weather comforts, should take advantage of this opportunity to lay in a stock, at our merely nominal prices.

NEW YORK SAVING STORE.

Prentice & Evenson, opposite postoffice sell German asthma cure.

Strict orders by the companies concerned, that not one article shall be left unsold in the New York Fire Sale, South Main street, opposite the C. B. Conrad grocery store.

Prentice & Evenson, opposite postoffice sell Ely's Cream Balm.

The place for holiday goods is at the Chicago store, where the prices are so low that no clap-trap inducements of a little candy need be offered to induce customers to purchase. Our reputation for selling bargains is too well known for us to resort to any sensational style of advertising.

Prentice & Evenson, opposite postoffice sell Parker's Tonic.

For the benefit of those who wish to make New Years presents and all others who wish to purchase for themselves, M. C. Smith will open up his entire stock of ladies' garments on Saturday morning, Dec. 27th, at net cost. No such stock of garments can be shown by any other house in Janesville, at any price. The goods will be sold right from the cost mark. No deviation from the first price asked.

$5 Reward.

At a meeting of the board of education of the city of Janesville, held January 5, 1885, the clerk of said board was authorized to offer a reward of $5 for the apprehension of the person or persons who broke into the 5th district school building during the holidays of 1884-'5. In accordance with the above resolution I hereby offer said reward in behalf of the board.

A. O. WILSON,
Clerk of the Board of Education.

Dated Janesville, Wis., Jan. 6, 1885.

Fall and winter hats and caps in great variety at J. L. Fords, West Milwaukee street.

FOR SALE—Fourteen acres of choice tobacco land in 3d ward if applied for at once. For information address W. L. Denning & Co.

Edwards' Balm of Life is sold by Palmer & Stevens. Trial bottle free.

To secure a loan of money, call on C. E. Bowles.

The finest stock of over coats in all desirable goods and styles at Pitcher & Zeigler's.

Cheap Fuel.

We have have lots of good cobs at $1.00 per load, delivered to any part of the city.

DOTY & MCKEY.

A CARD.—To all who are suffering from errors and indiscretions of youth, nervous weakness, early decay, loss of manhood, &c., I will send a recipe that will cure you, FREE OF CHARGE. This great remedy was discovered by a missionary in South America. Send self-addressed envelope to REV. JOSEPH T. INMAN, *Station D, New York.*

july21deod—w52ly.

MENSMAN'S PEPTONIZED BEEF TONIC, the only preparation of beef containing its entire nutritious properties. It contains blood-making, force generating and life sustaining properties; invaluable for INDIGESTION, DYSPEPSIA, nervous prostration, and all forms of nervous debility; also, in all enfeebled conditions, whether the result of exhaustion, nervous prostration, overwork, or acute disease, particularly if resulting from pulmonary complaints. CASWELL, HAZARD & Co., proprietors, New York. Sold by druggists

YOUNG MEN!—READ THIS.

THE VOLTAIC BELT CO., of Marshall, Mich., offer to send their celebrated ELECTRIC-VOLTAIC BELT and other ELECTRICAL APPLIANCES on trial for thirty days, to men (young or old) afflicted with nervous debility, loss of vitality and manhood, and all kindred troubles. Also for rheumatism, neuralgia, paralysis, and many other diseases. Complete restoration to health, vigor and manhood guaranteed. No risk is incurred as thirty days trial is allowed. Write them at once for illustrated pamphlet free.

dec18-deodawly

COMMERCIAL NEWS.

JANESVILLE MARKETS

Reported for the Gazette by Bump & Gray Grain and Produce Dealers.

JANESVILLE, Jan. 7, 1885.

Receipts of grain were liberal to-day and the market ruled firm at the following quotations:

FLOUR—Patent $1.35 per sack; Vienna $1.15 per sack.

WHEAT—Winter 80@75c; good to best spring 65@72c; common to fair, 50@60

RYE—In good request at 51@55c per 60 lbs.

BUCKWHEAT—45@50c ₩ 52 lb.

CORN—Shelled per 60 lbs, 31@33c; new ear 75 lbs 30@32c.

HAY—Timothy for ton $7@$9. other kinds $4@$6.

BARLEY—prime samples, 40@45c; common fair quality 38@38c.

OATS—White, new 23@25c; mixed 22@23

POTATOES—30@35c per bushel.

BUTTER—Good supply, 16@18c.

EGGS—Wanted Fresh, 18@20c per dozen

TIMOTHY SEED—$1.00@1.15 per 48 lbs.

POULTRY—Turkeys 10@11c; chickens 7@8c.

CLOVER SEED—$4.00@4.10 per bushel.

WOOL—Ranges at 22@25c, ⅓ off for unmerchantable.

LIVE STOCK—Hogs $3.75@4.00, per. 100 lbs

CHICAGO MARKETS.

CHICAGO, Jan. 7.—2:30 P. M.

AS REPORTED FOR THE GAZETTE BY J. W. MANNING REPRESENTING B. G. FISHER & CO., COMMISSION, GRAIN AND PROVISION MERCHANTS 155 WASHINGTON ST., CHICAGO.

ARTICLES.	OPEN'D.	HIGH'ST	LOW'ST	CLOSED
Wheat,—				
Jan.	$ 79¼	$ 79½	78½	78⅛
Feb.	79¼	79½	78⅛	$ 78½
May	85⅞	80⅛	81⅞	81⅞
Corn,—				
Jan.	35¾	36⅛	35¾	36
Feb.	36⅛	36⅛	36⅛	36¾
May	39⅝	40⅛	39¾	39⅞
Oats,—				
Jan.	$ 25½		$	$
Feb.	26¼			
May	29¾	30	29½	29¾
Pork,—				
Jan.	$11 70	$12 00	$11 70	$11 92½
Feb.	11 82½	12 02½	11 82½	11 05
May	12 20	12 47½	12 20	12 42½
Lard,—				
Jan.	$6 85	$ 6 95	$ 6 85	$6.95
Feb.	6 85	6 97½	6 90	6 97½
Mar.	7 20	7 30	7 20	7 25

E. HALL'S

Variety Store, Norcross' Block

You can buy an A No. 1 axe with handle for $1.00. A No. 1 handle for 10 cents, A good warranted hand saw for 75c. A coal hod for 40c. A steel shovel 75c. A good dish pan 35c A good scoop shovel 75c. The best clothes wringer $3 00. Cotton batting 10c. Men's Union cassimere pants, worth $2 25, for $1 75. Fine wool hose for 25c. Men's underwear, all wool. One dollar goods for 40, 50 and 60c. Curry combs 5 to 10c. A full line of carpenters' tools and shelf hardware. Cotton cloth, bleached and unbleached at cost. Take a look at my stock before buying.

E. HALL.

my20dawly

The best stock of ENVELOPES in the city is at this office

DRINK THE BEST.

BELL, CONRAD & Co's

ROASTED

O. G. PLANTATION

Java Coffee.

This Coffee is the **RICHEST and FINEST FLAVOR IN THE WORLD,** and the best grown in the Island of Java, it being cultivated on private plantations. Every person who enjoys a delicious cup of coffee, should ask their grocer for Bell, Conrad & Co.'s **PLANTATION JAVA.** Be sure our name is on the cans, as its great merit has caused it to be imitated. Packed only in 2-lb., 3-lb., and 50-lb. hermetically sealed tins. Imported, Roasted and Packed in the United States, only by

BELL, CONRAD & CO., Chicago.

jun17tu-th-sat 1y

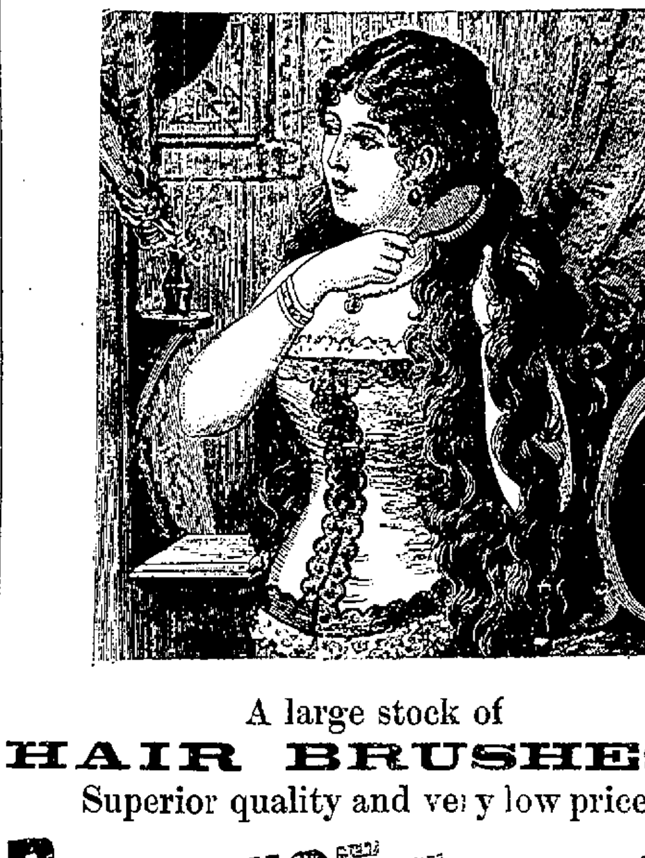

A large stock of

HAIR BRUSHES!

Superior quality and very low price.

PRENTICE AND EVENSON

OPPOSITE POSTOFFICE.

GARLAND STOVES AND RANGES

Those who intend to buy anything in the way of HEATING OR COOKING STOVES, will find it greatly to their interest to call on us and examine the quality and style of our goods, also OUR PRICES.

G. A. METCALF & CO.

VANKIRK BROS.

We Supply Everything in the line of Groceries!

Foreign D. Fruits, Oranges, Lemons, Fresh Vegetables, Oysters, Celery,

Mince Meat & Preserves, Maple Syrup, New Evap. Fruits, Xmas Candies & Nuts.

We will save you money on your groceries. Cannon's Block, West side grocers.

VANKIRK BROS.

THE

CHICAGO, MILWAUKEE & ST. PAUL

RAILWAY COMPANY.

Owns and operates nearly 5,000 miles of thoroughly equipped road in Illinois, Wisconsin, Iowa, Minnesota and Dakota.

It is the Short Line and Best Route between all principal points in the Northwest and Far West.

For maps, time tables, rates of passage and freight, etc., apply to the nearest station agent of the CHICAGO, MILWAUKEE & ST. PAUL RAILWAY, or to any railroad agent anywhere in the United States or Canada.

S. S. MERRILL, General Manager.
A. V. H. CARPENTER, Gen. Pass. & Ticket Agt.
R. MILLER, Genl. Supt.
GEO. H. HEAFFORD, Asst. Gen. Pass. Agt.

MILWAUKEE, WISCONSIN.

For notices in reference to Special Excursions, changes of time, and other items of interest in connection with the CHICAGO, MILWAUKEE & ST. PAUL RAILWAY, please refer to the local columns of this paper.

JACKMAN'S LIVERY

On Main Street.

FURNISHING

Hearse and Carriages

FOR

Funerals

A SPECIALTY.

C. W. JACKMAN.

sep10dly